Prelude 61

Elias Mertel

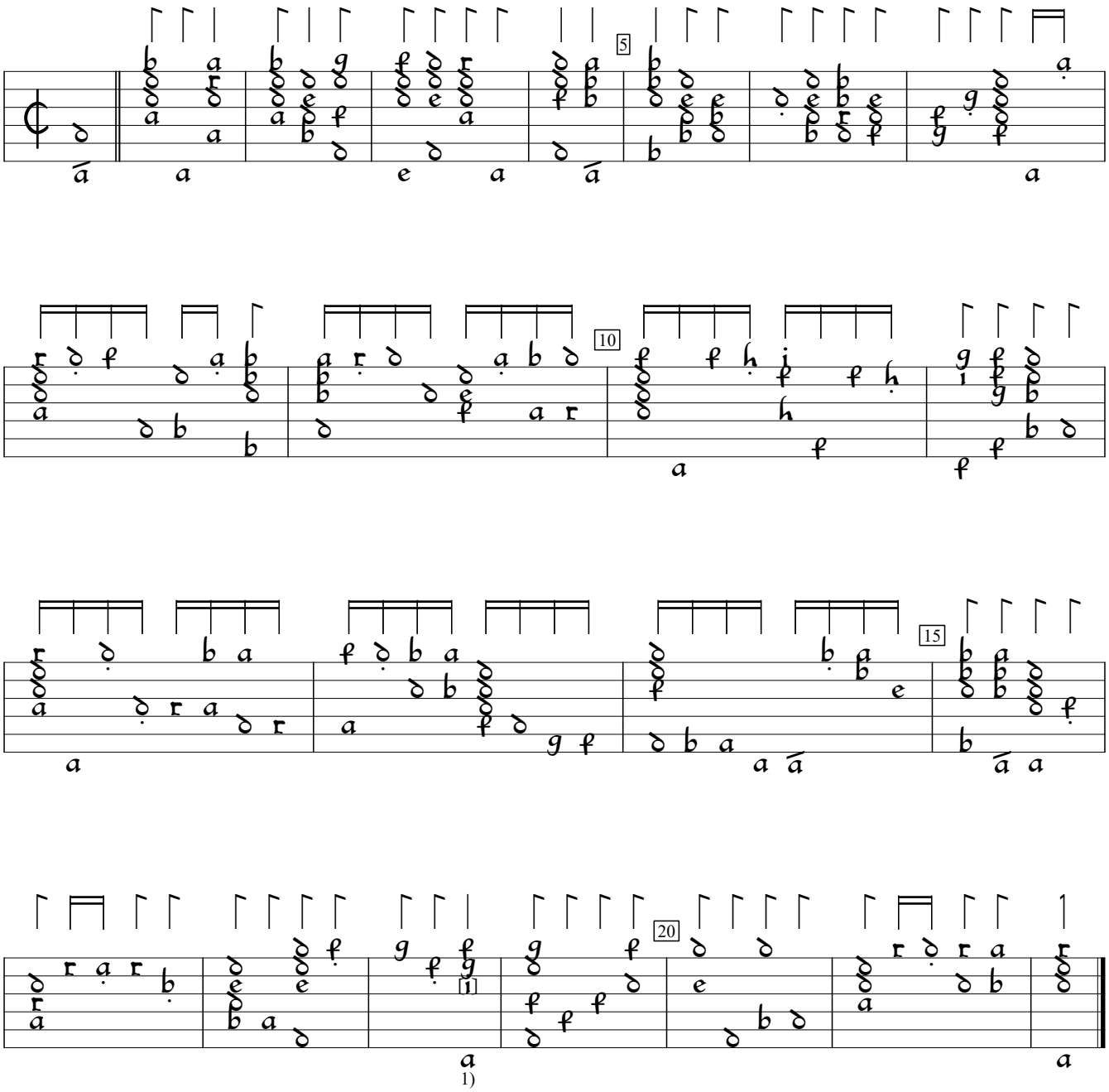

1) Note indistinct.

Hortus Musicalis Novus (1615), p.27a. Encoded and edited by Sarge Gerbode.