Prelude 127

Elias Mertel

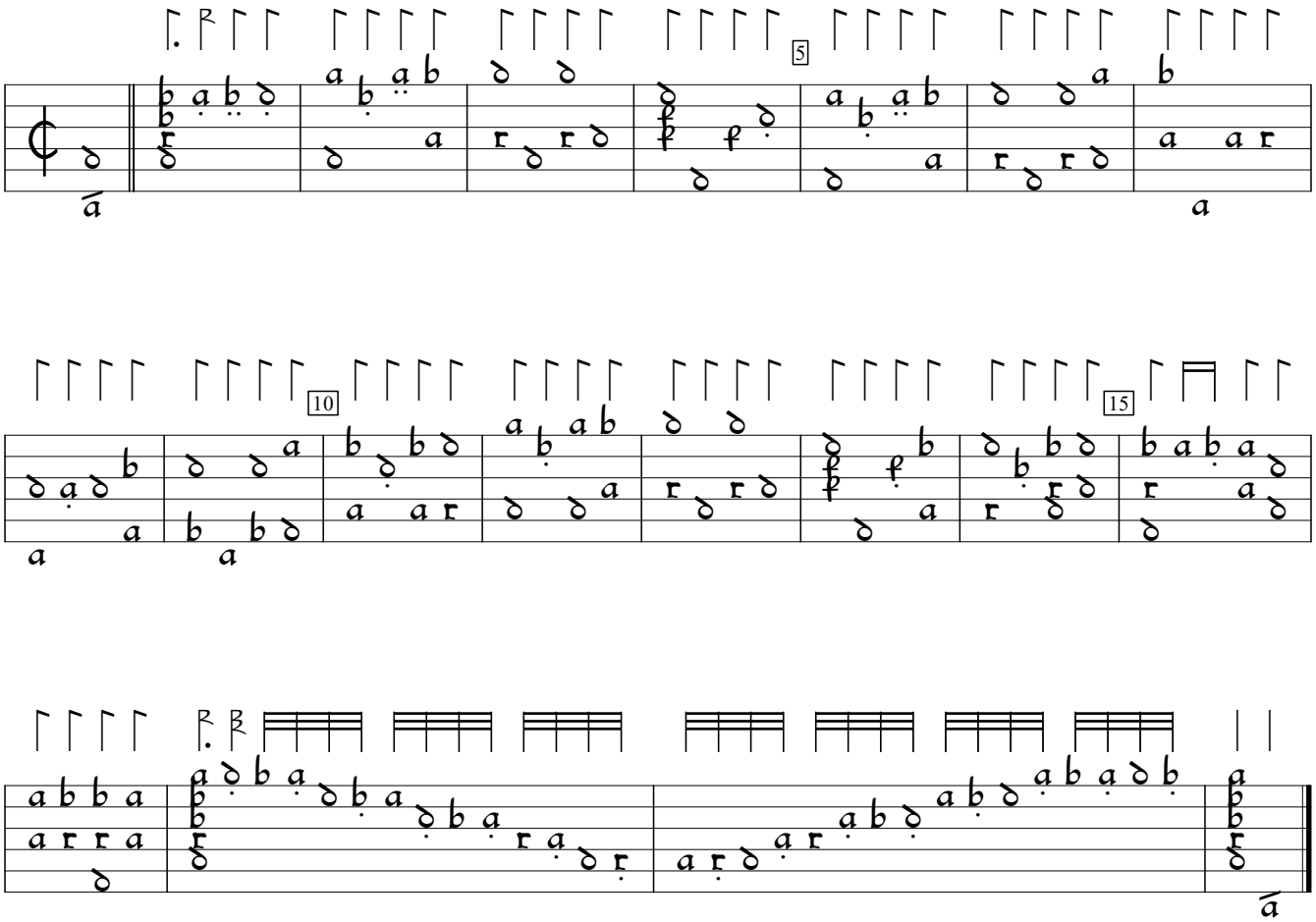

Hortus Musicalis Novus (1615), p.60a. Encoded and edited by Sarge Gerbode.