# Prelude 222

Elias Mertel

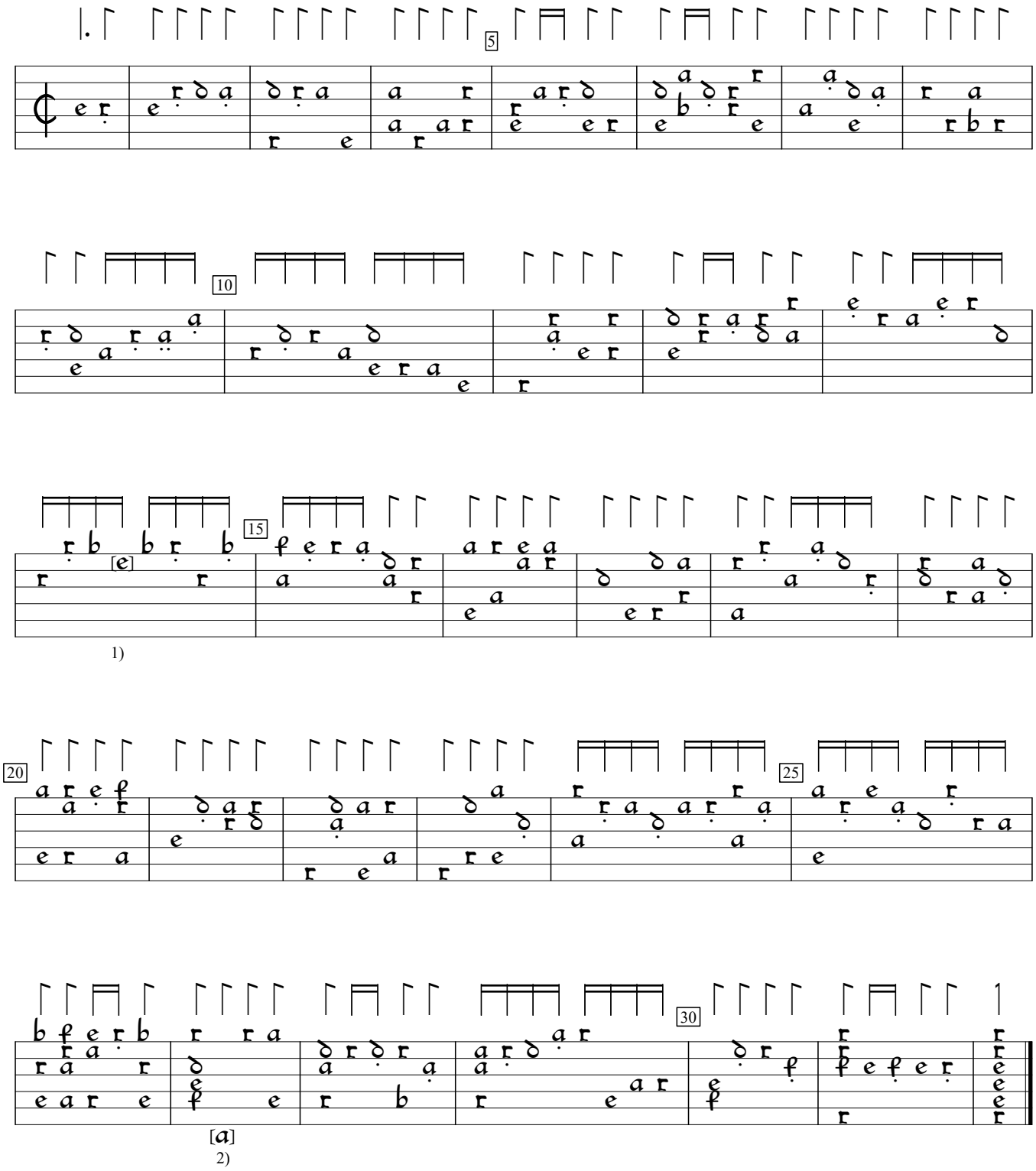


1) Blanked-out note supplied by editor.
2) Note inserted by editor.

Hortus Musicalis Novus (1615), p.121b. Encoded and edited by Sarge Gerbode.