13. Fantasía 7

Del quarto tono

Alonso Mudarra

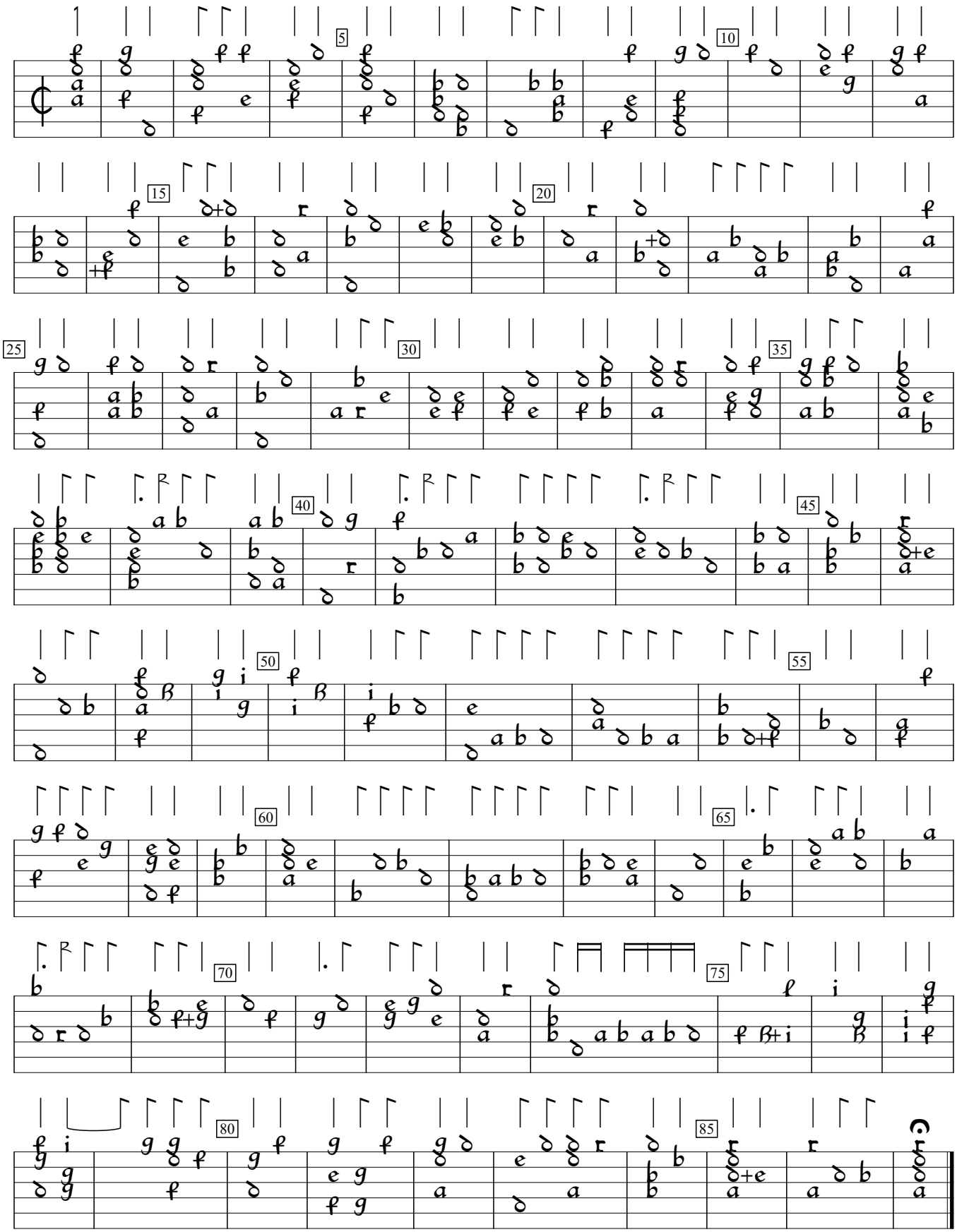

Tres Libros de Musica, v.2 (1546), f.11v. Encoded by M Graham; edited by Sarge Gerbode.