89. El burato gagliarda

Anonymous

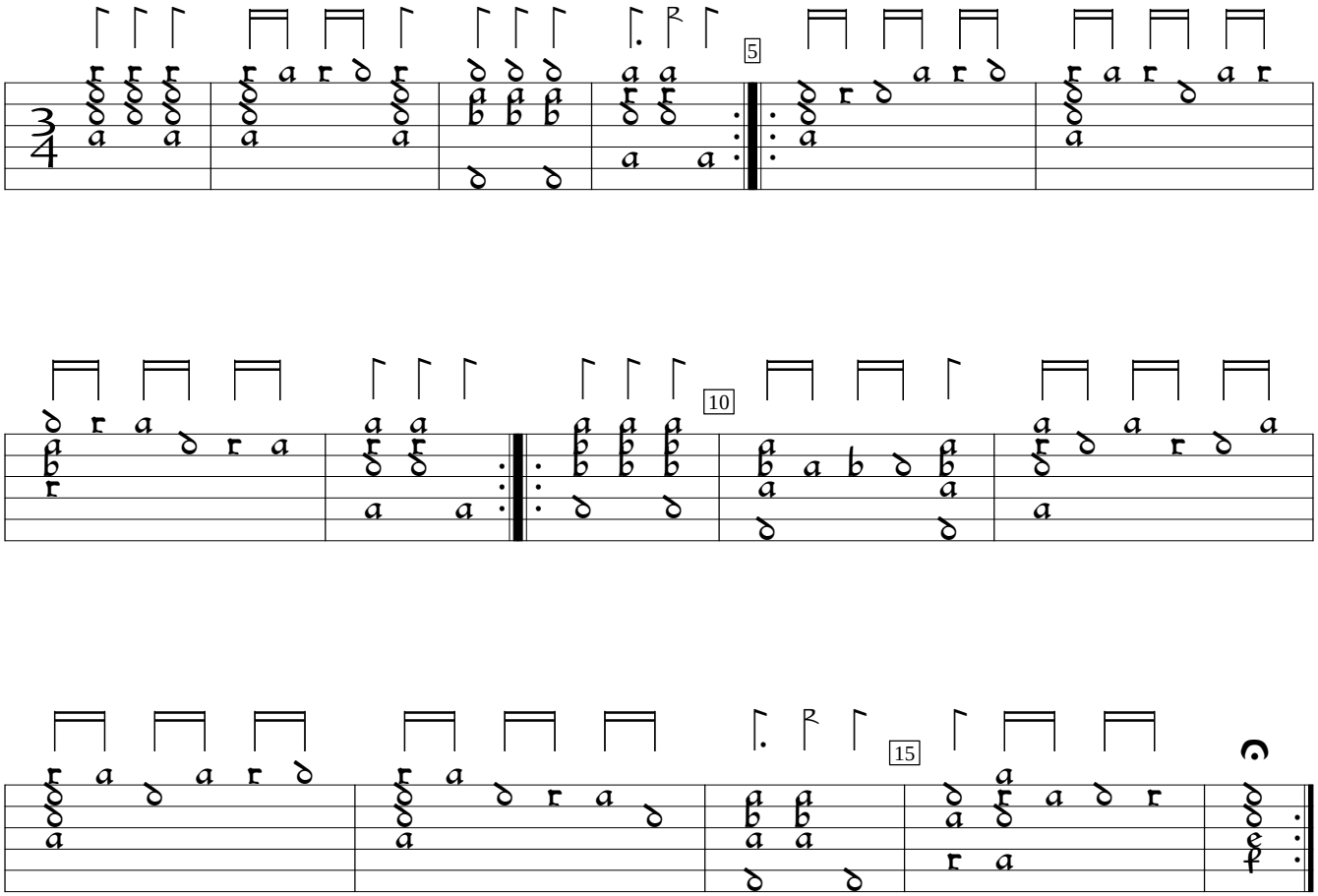

NL-At:Toonkunst-Bibliotheek Ms. 208.A.27 (c.1575), f. 55b. Encoded and edited by Sarge Gerbode.