145. Fantasia

Anonymous

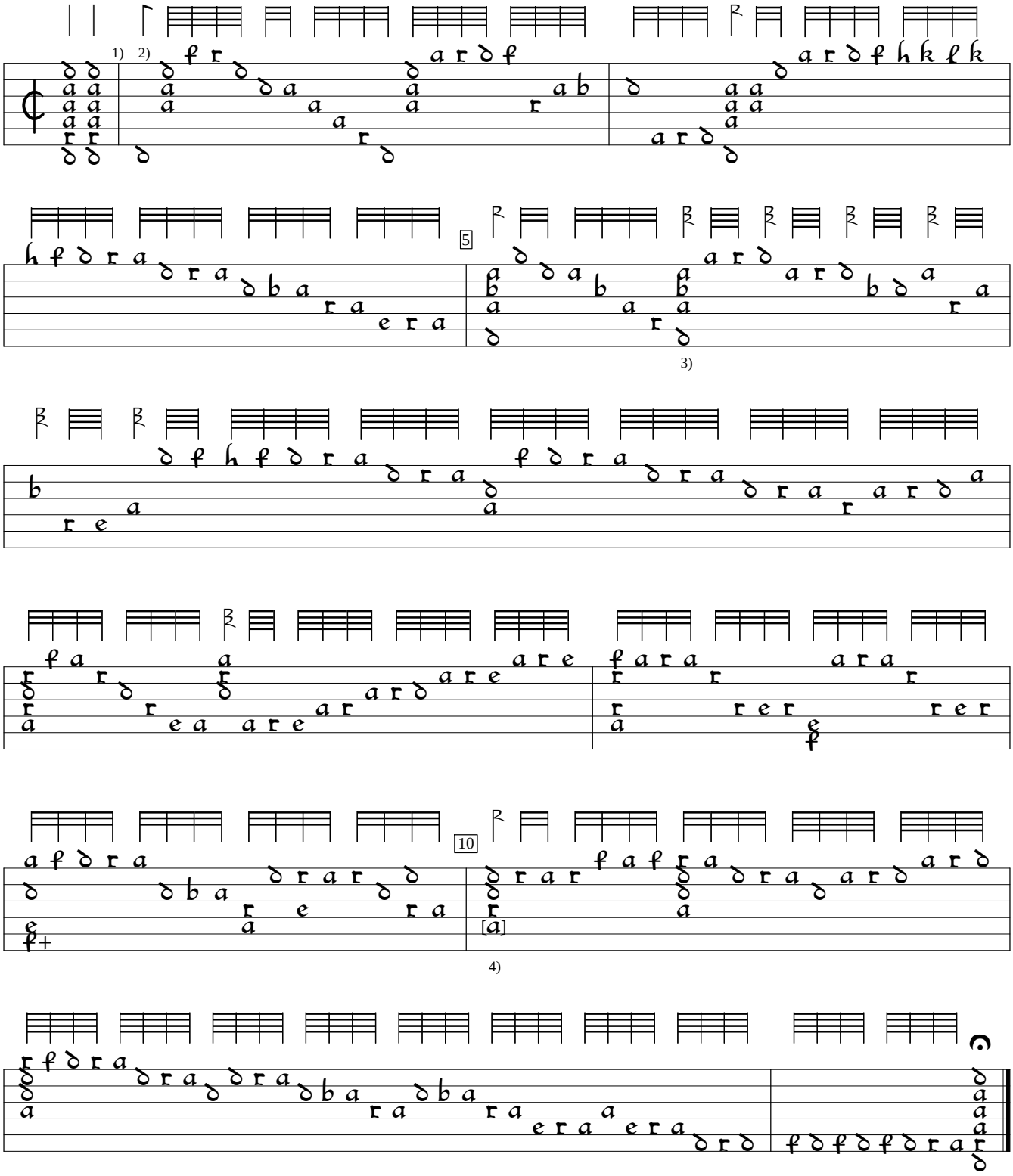

1) Bar lines editorial.
2) Rhythm flag missing in orig.
3) Repeated d on 6th course deleted before this chord..
4) Note added by editor.

NL-DHgm:Gemeentemuseum den Hage ms 28.B.39:Siena lute book (c.1590), f.72a. Encoded and edited by Sarge Gerbode.