3. La barriera

Cesare Negri

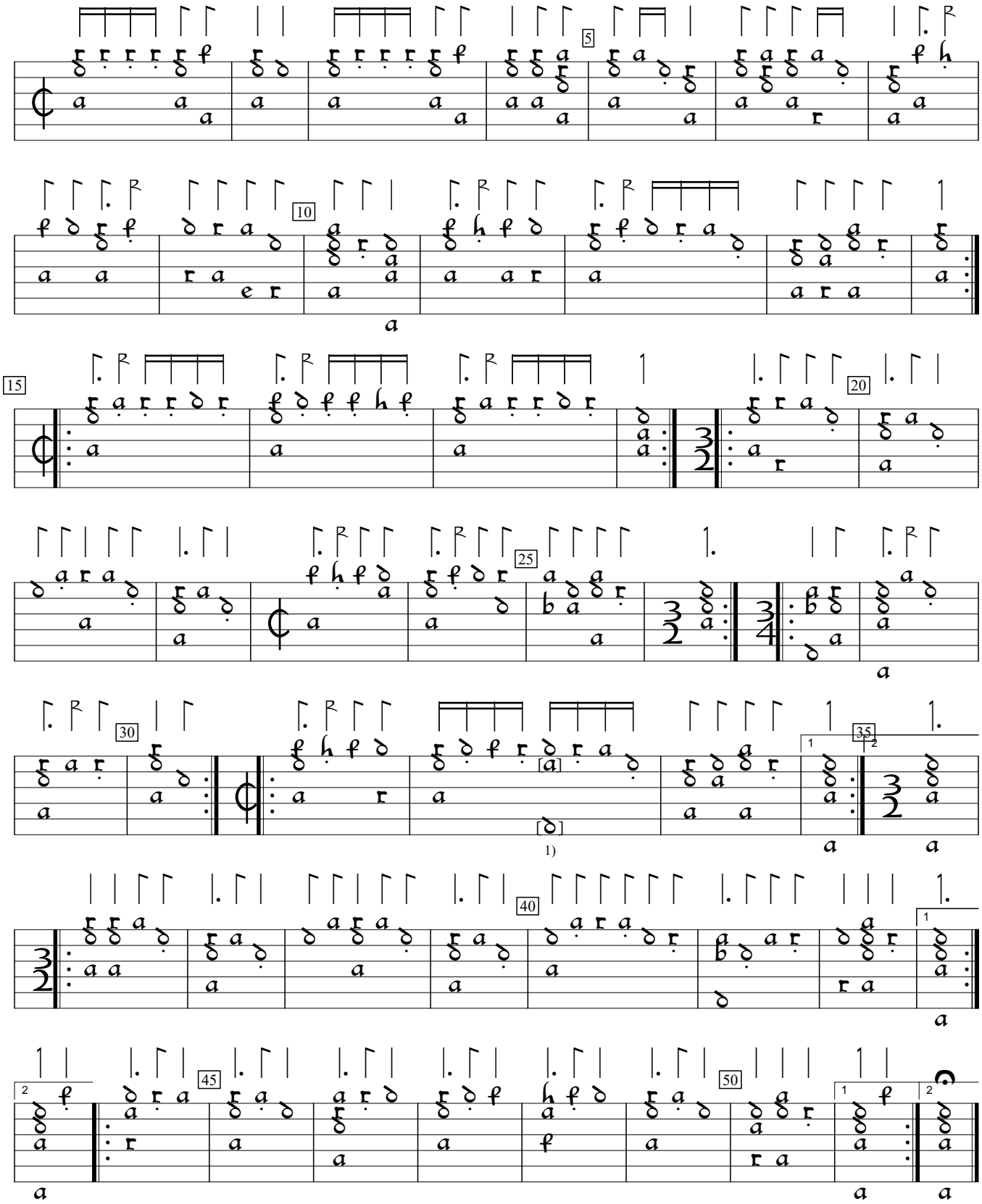

1) Notes added by editor.

Nuove Inventioni di Balli (1604), p.122. Encoded and edited by Sarge Gerbode.