14. Es taget vor dem Holtze

Hans Newsidler

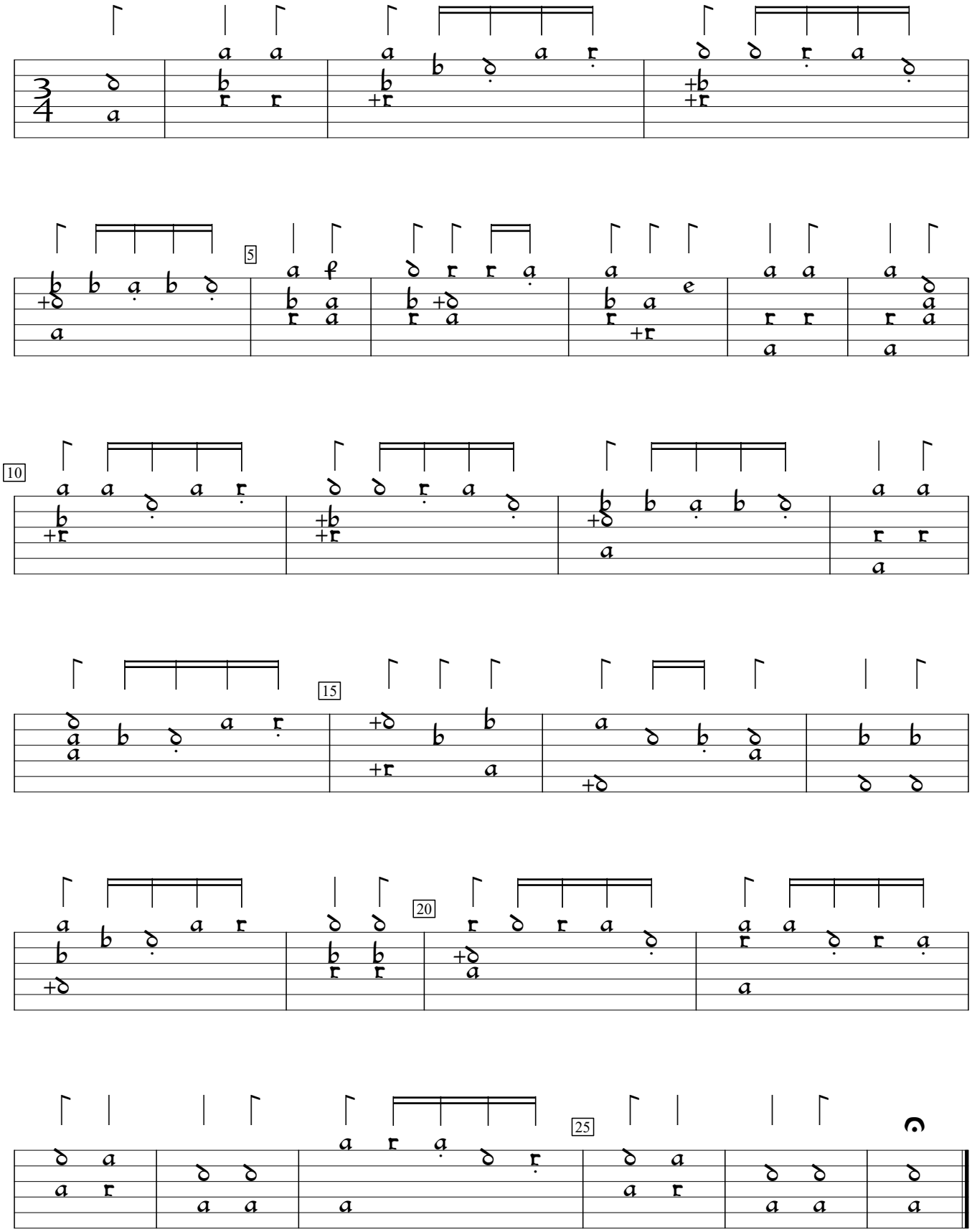

Ein Newes Lautenbuchlein (1540), f.c4v. Encoded and edited by Sarge Gerbode.