6. Si bona suscepimus

à 5

Melchior Newsidler

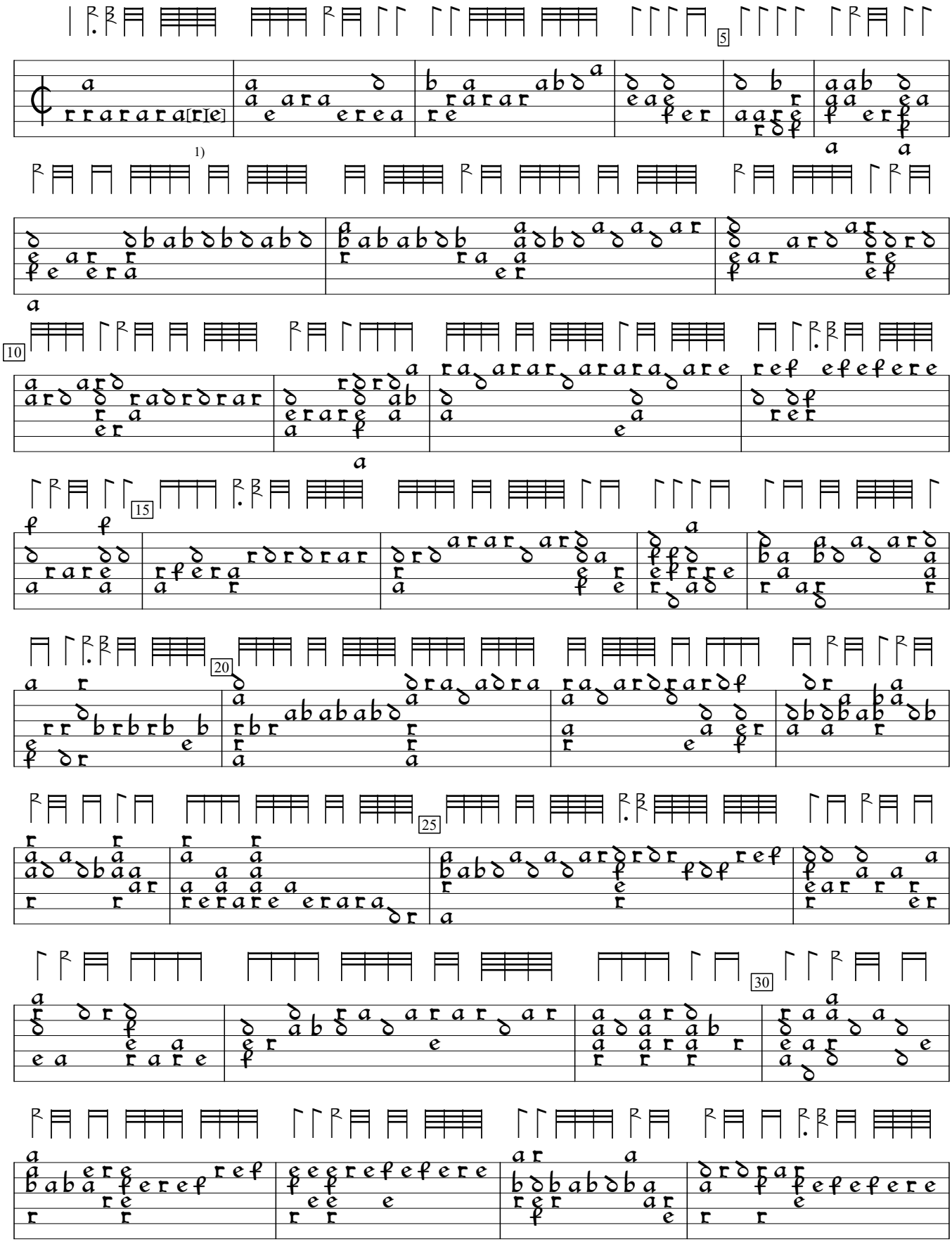

1) 2 notes reversed in orig.

Teutsch Lautenbüch (1574), f.c4b. Encoded and edited by Sarge Gerbode.

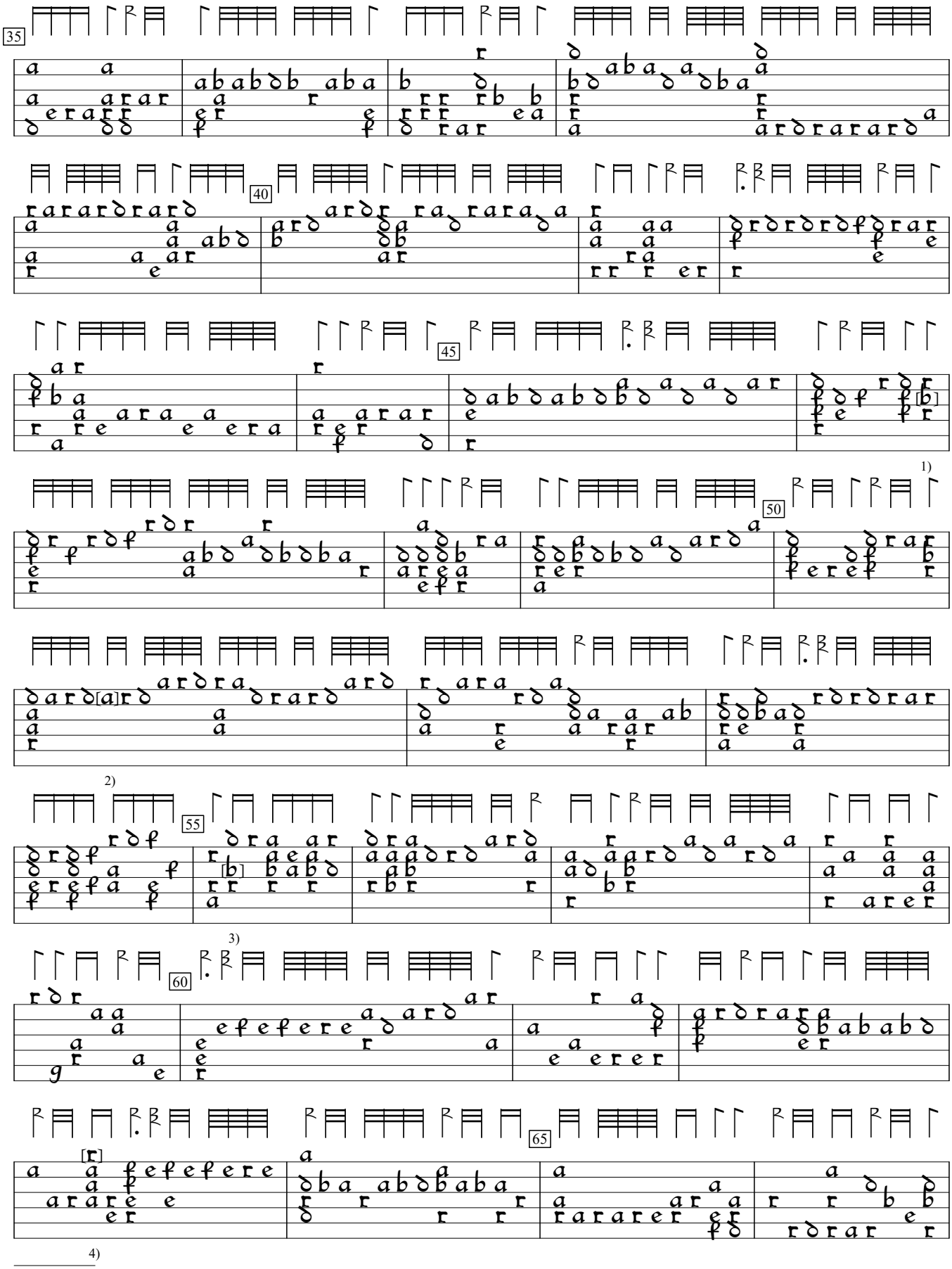

1) "e" on 4th course in orig. Conflicts with "c" on same course. In German tab, "r" instead of "c".
2) "d" in orig. Repeat seems lame.
3) "c" in orig.
4) "a" in orig.

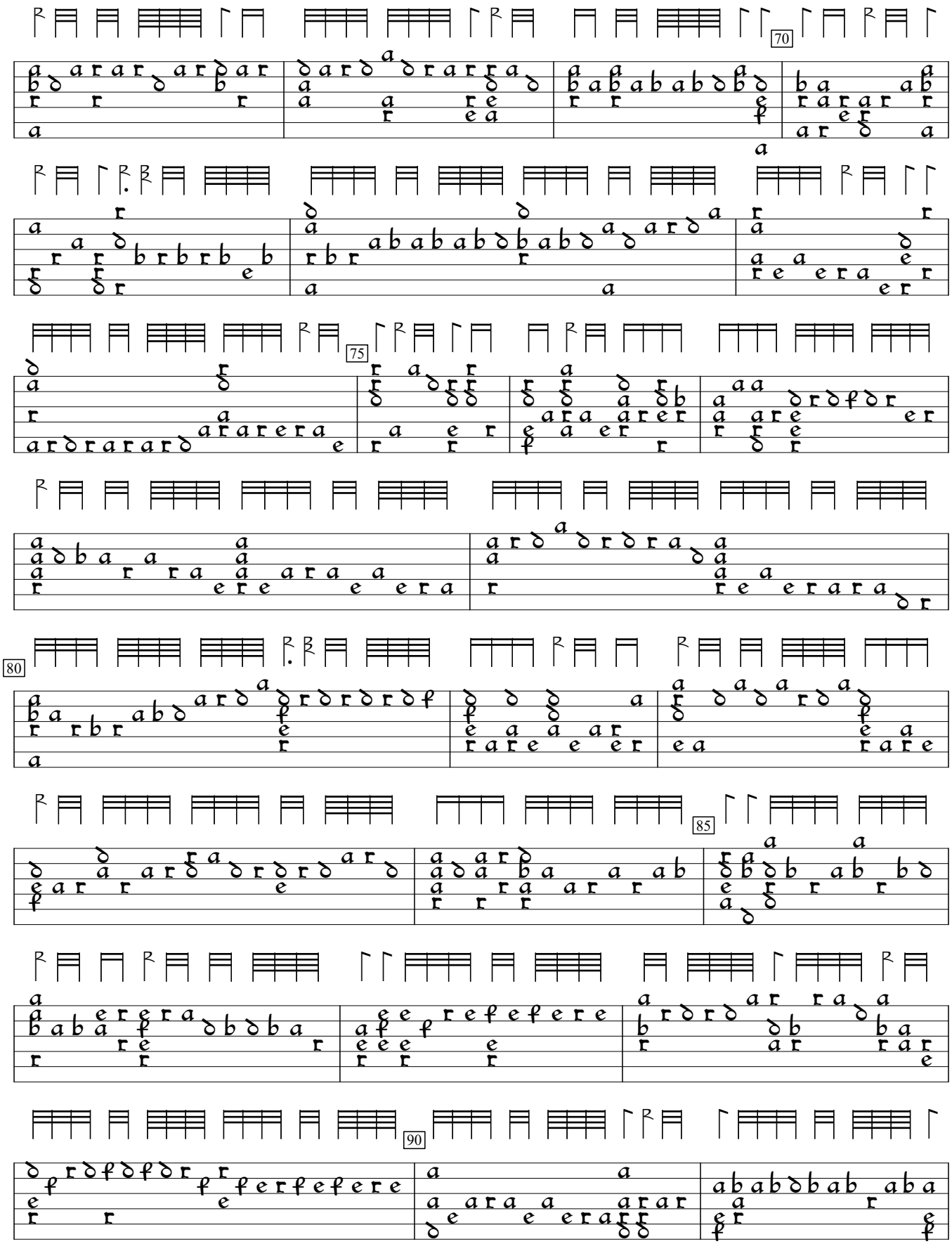
70
75
80
85
90

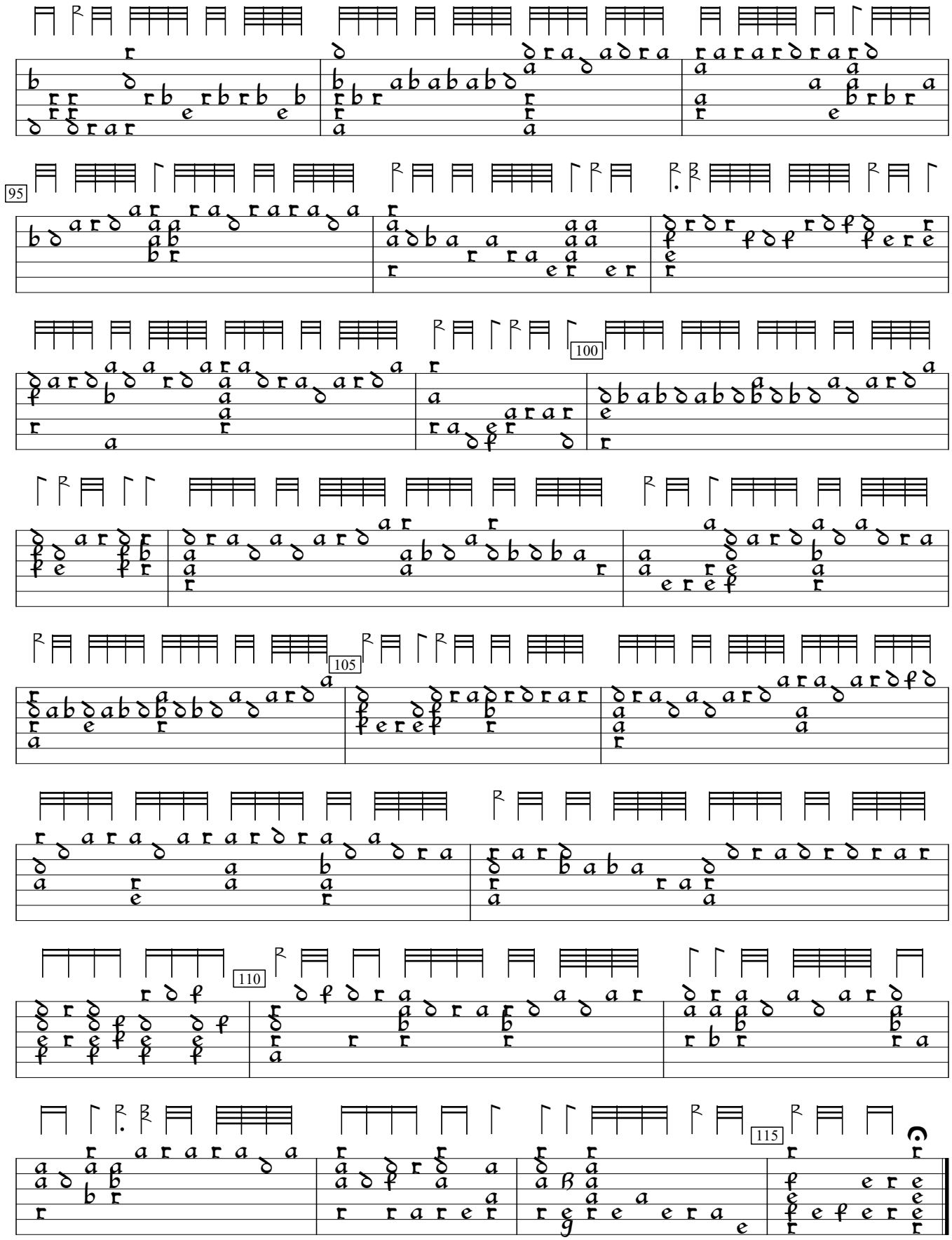
95
100
105
110
115