11. Est-il possible

(à 5 - Orlando di Lasso)

Original version

Anonymous

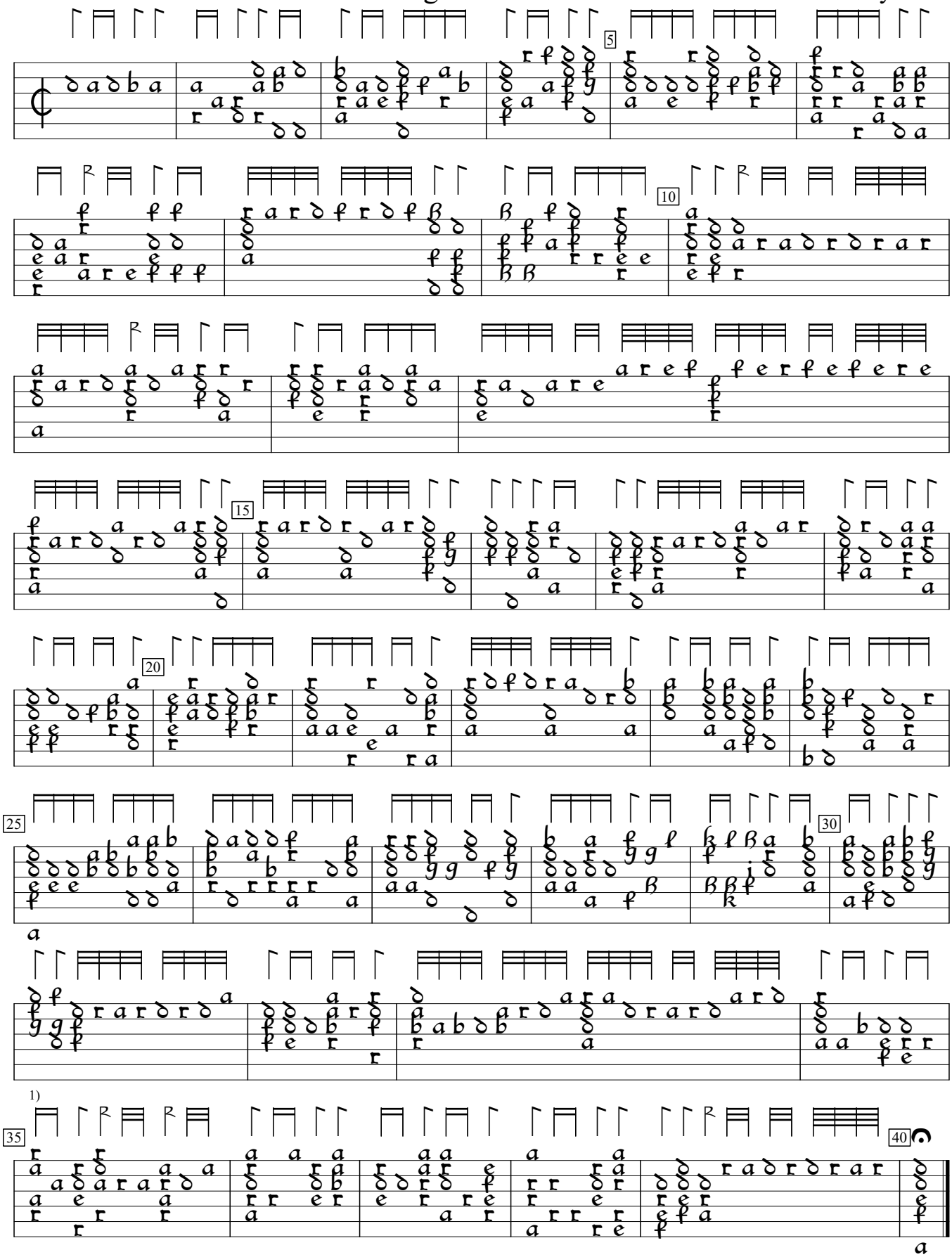

1) 2 rhythm flags ½ value in orig.

PL-Kj:Uniwersytet Jagiellonski mus.ms 40598:Kraków lute ms (c.1600), f. 48v. Encoded and edited by Sarge Gerbode.