27. Peterken sprack tho Peterken

(Elias N. Ammerbach?)

Anonymous

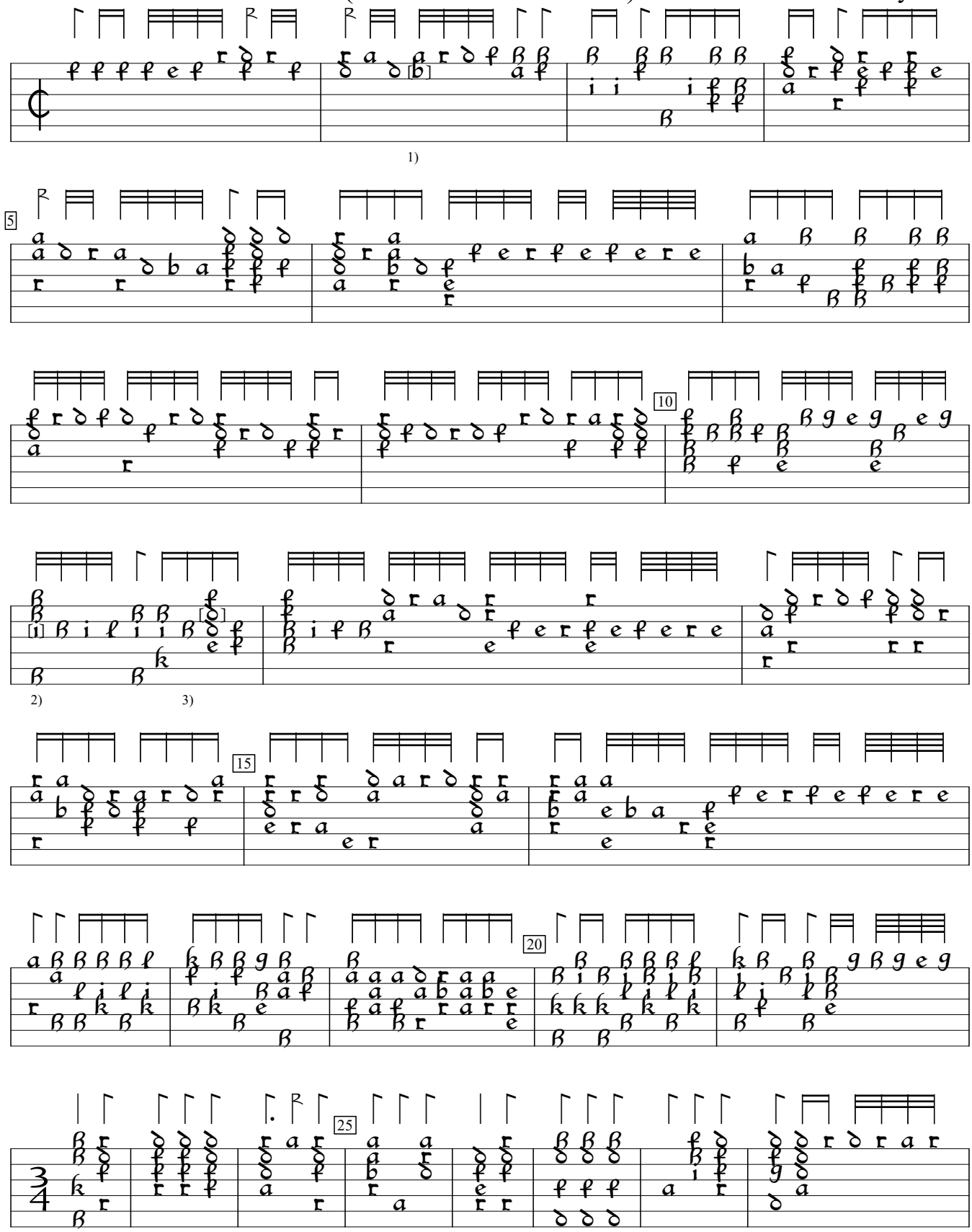

1) c in orig.
2) k in orig.
3) f in orig.

PL-Kj:Uniwersytet Jagiellonski mus.ms 40598:Kraków lute ms (c.1600), f. 66v. Encoded and edited by Sarge Gerbode.

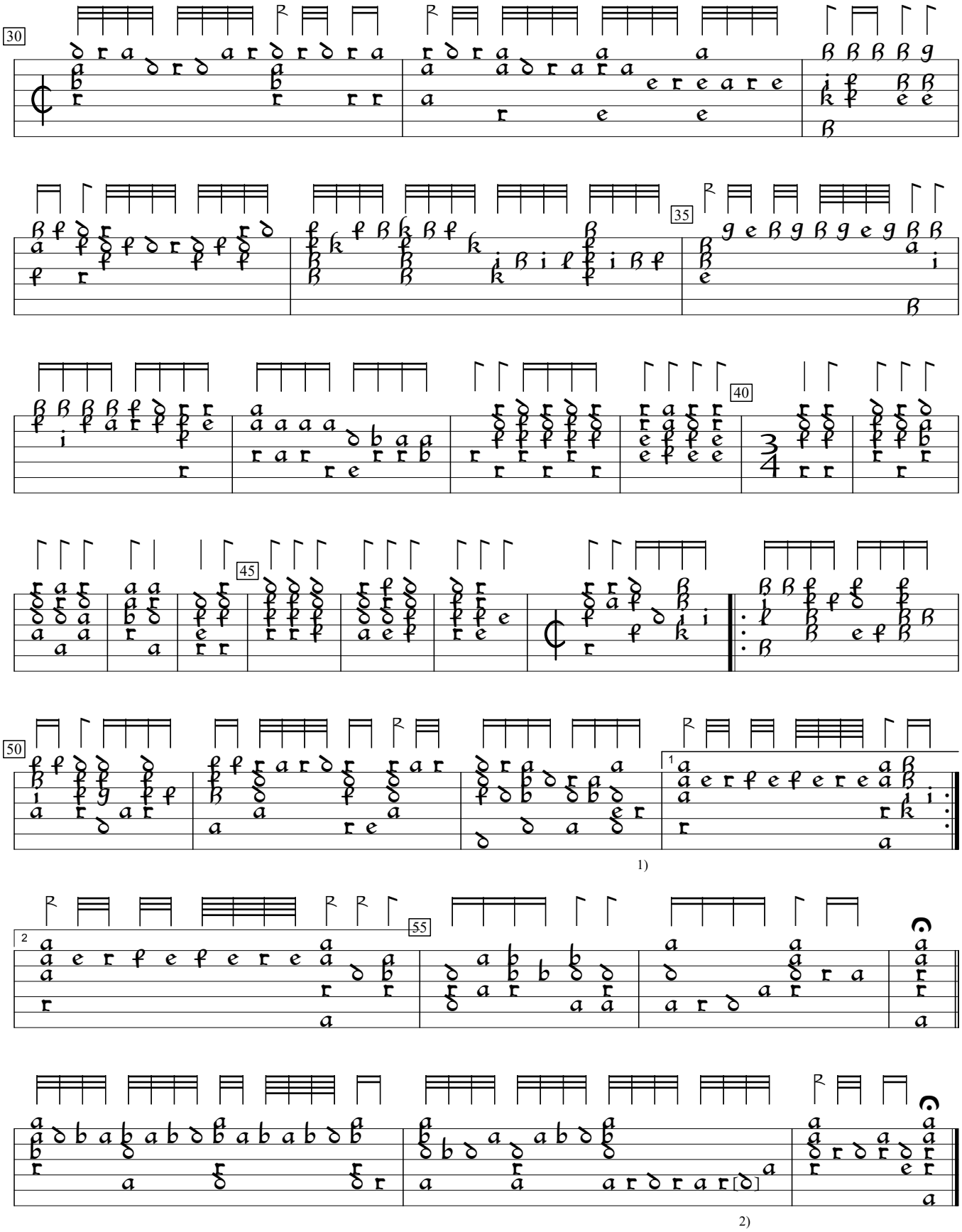

1) d deleted from 5th course, here.
2) e in orig.