4. Fantasia 4

Jean Paul Paladin

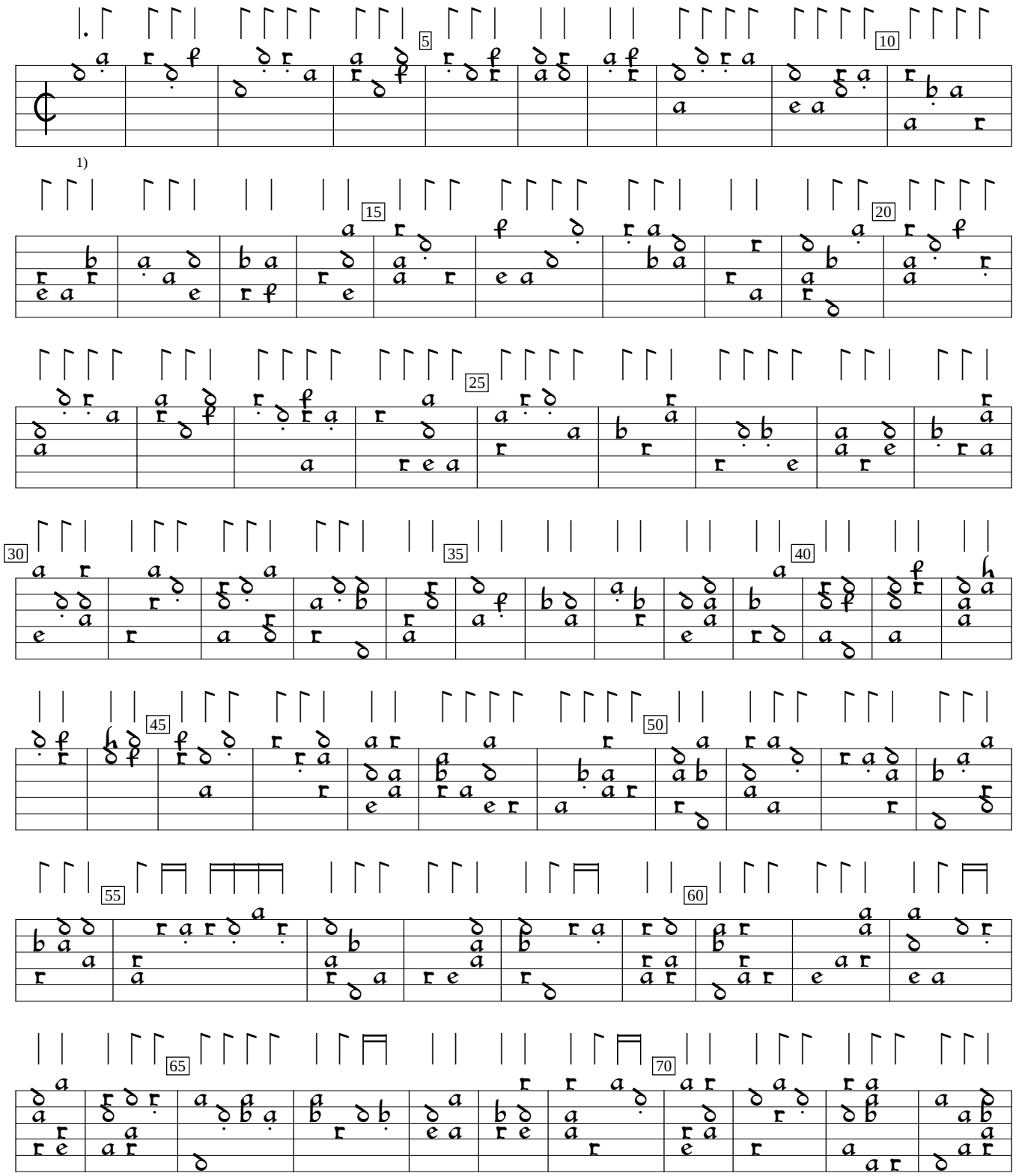

1) Dot added by editor.

Livre de Tablature de Luth (1560), f.6. Encoded and edited by Sarge Gerbode.

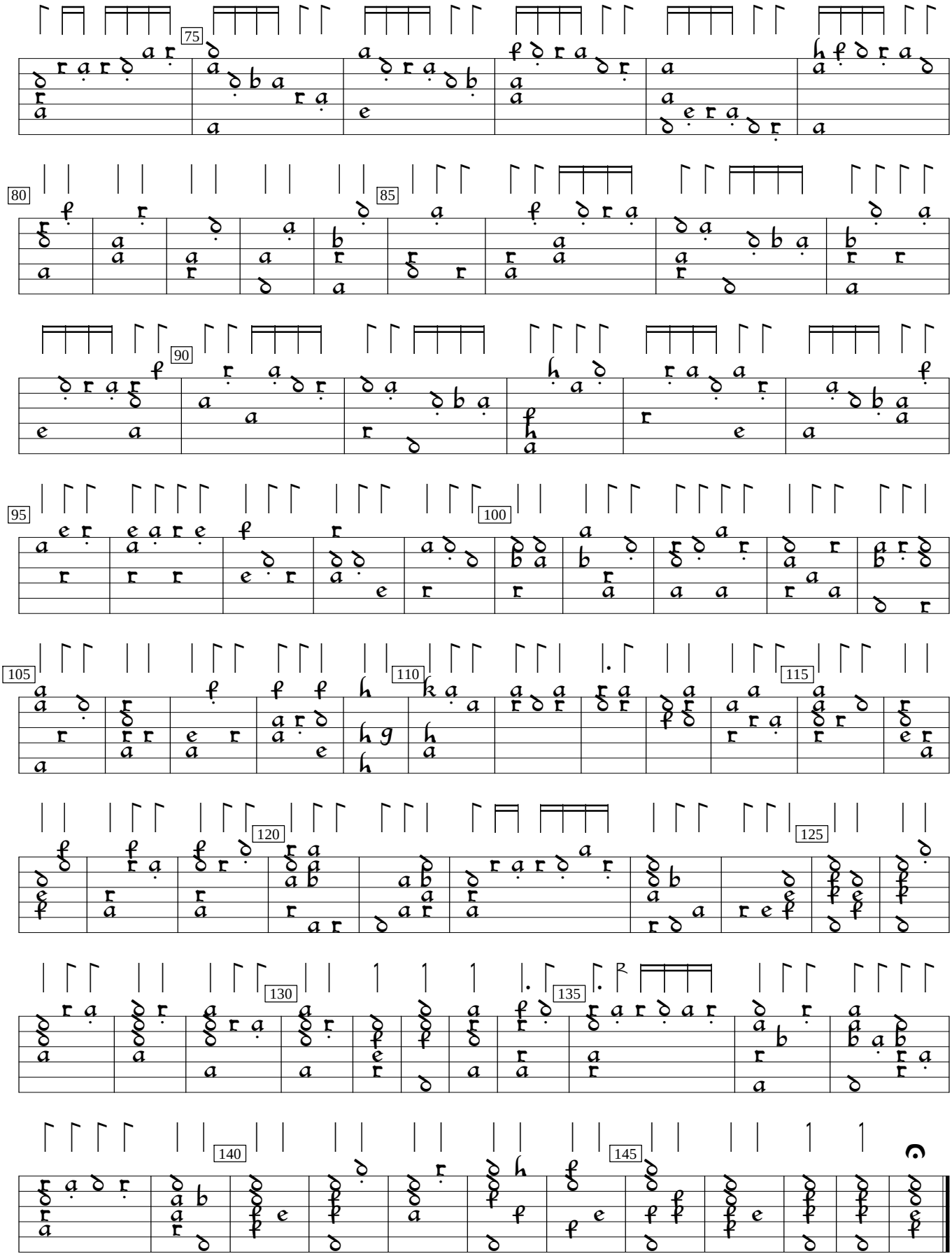
75
80
85
90
95
100
105
110
115
120
125
130
135
140
145