24. Oncques amour me fut

Thomas Crécquillon

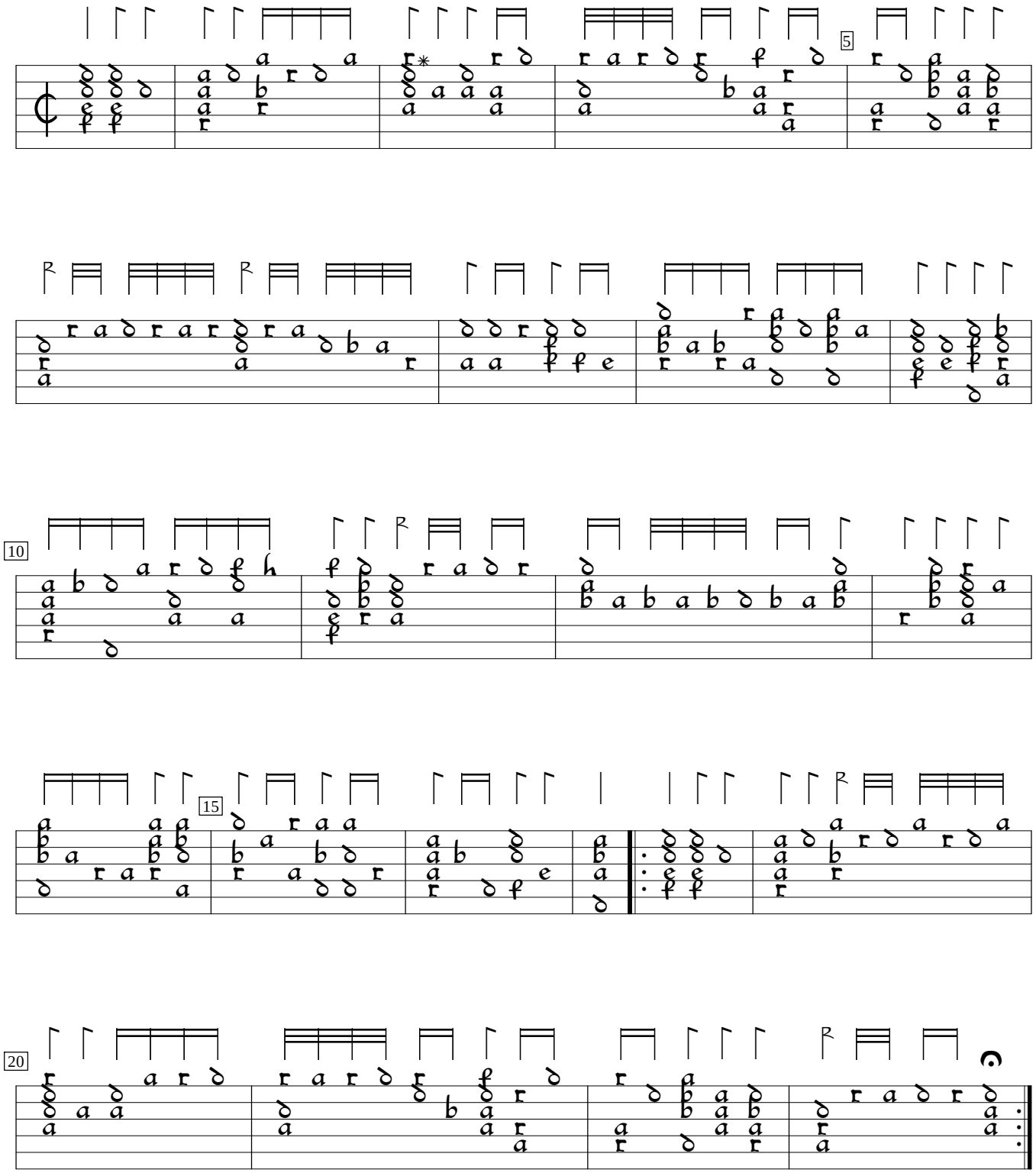

Pierre Phalèse Hortus Musarum, v.1 (1552), p. 22b. Encoded and edited by Sarge Gerbode.