Passamezzo d'Italye

Anonymous

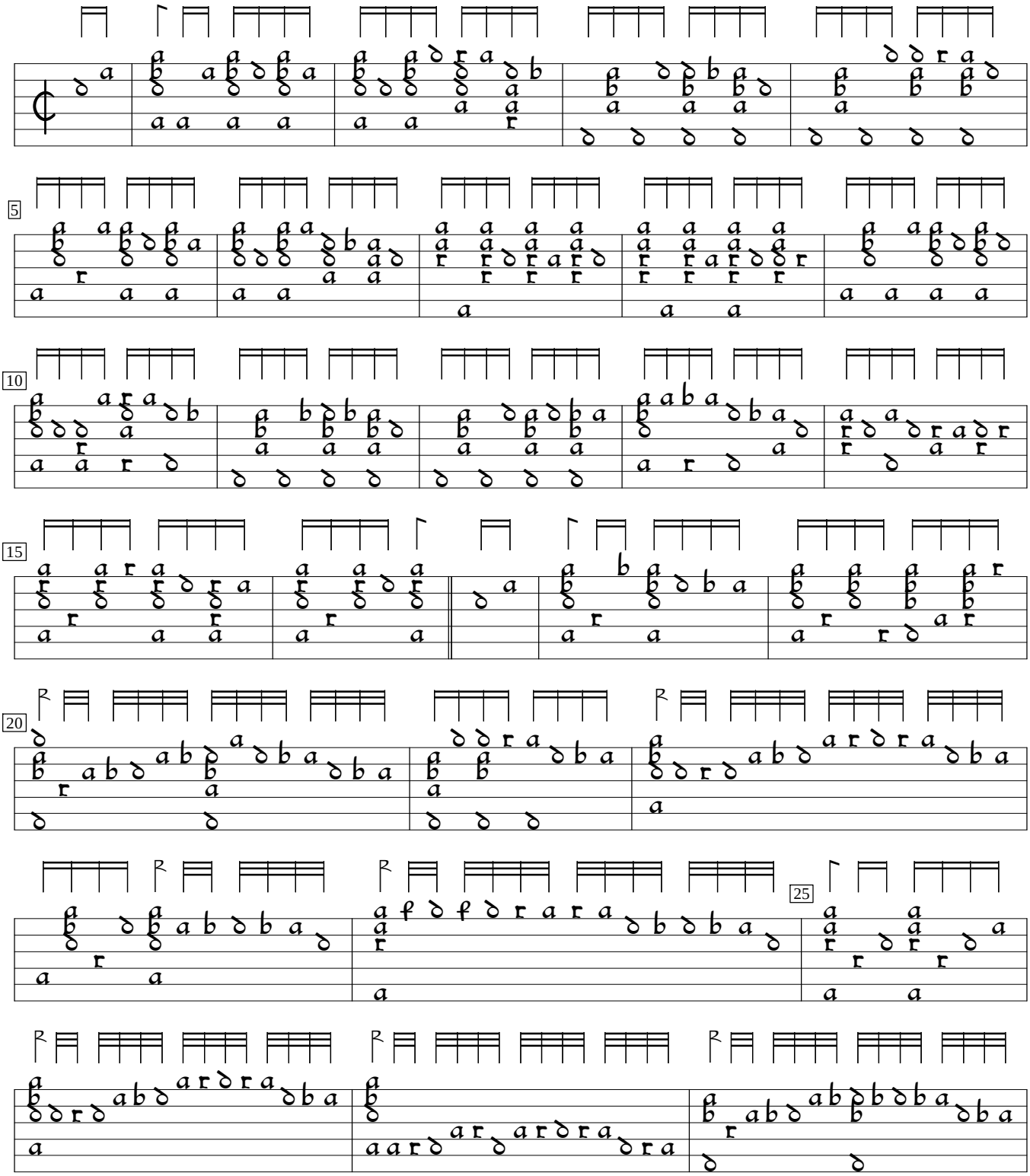

Pierre Phalèse Luculentum Theatrum (1568), f.65v. Encoded and edited by Sarge Gerbode.

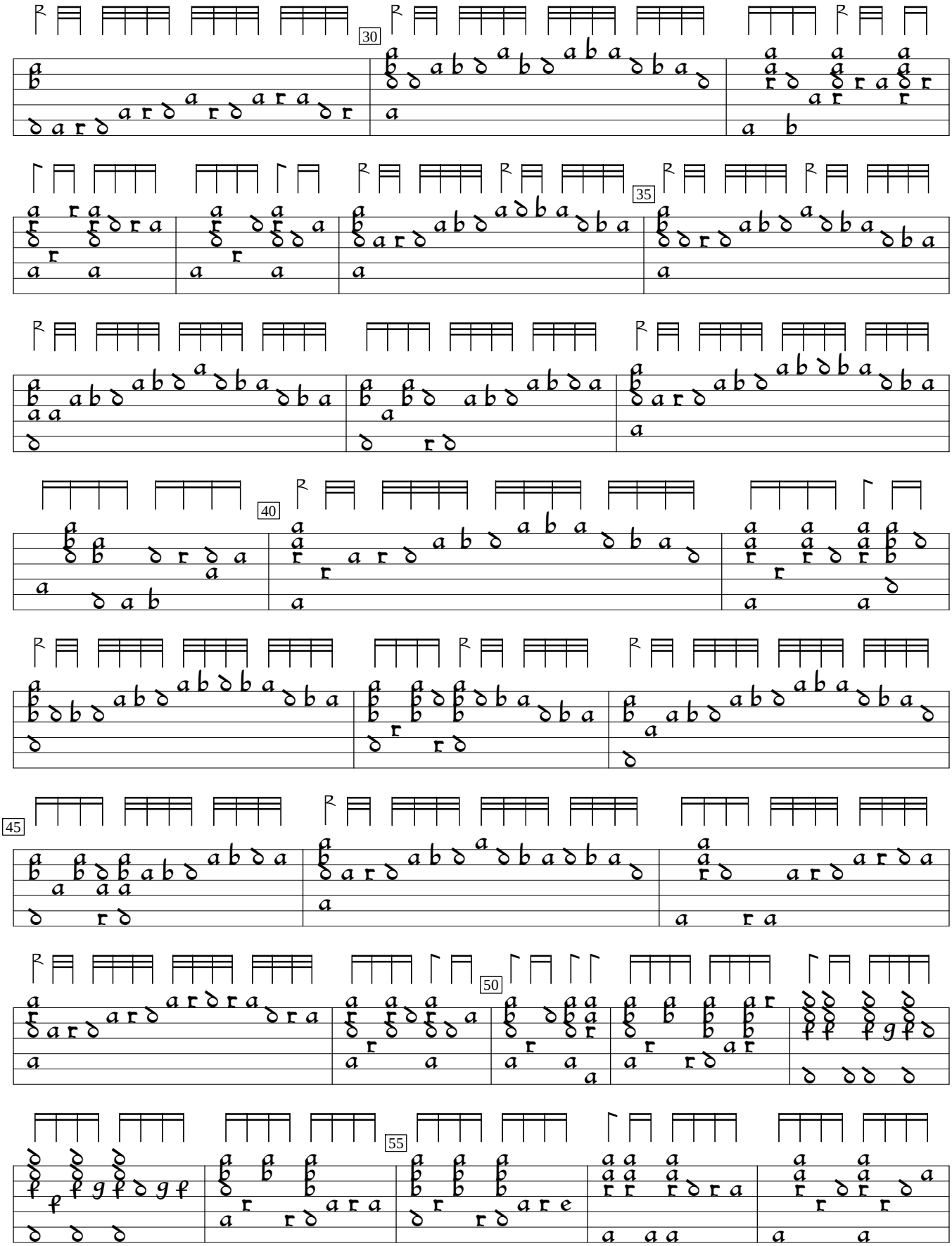
30
35
40
45
50
55

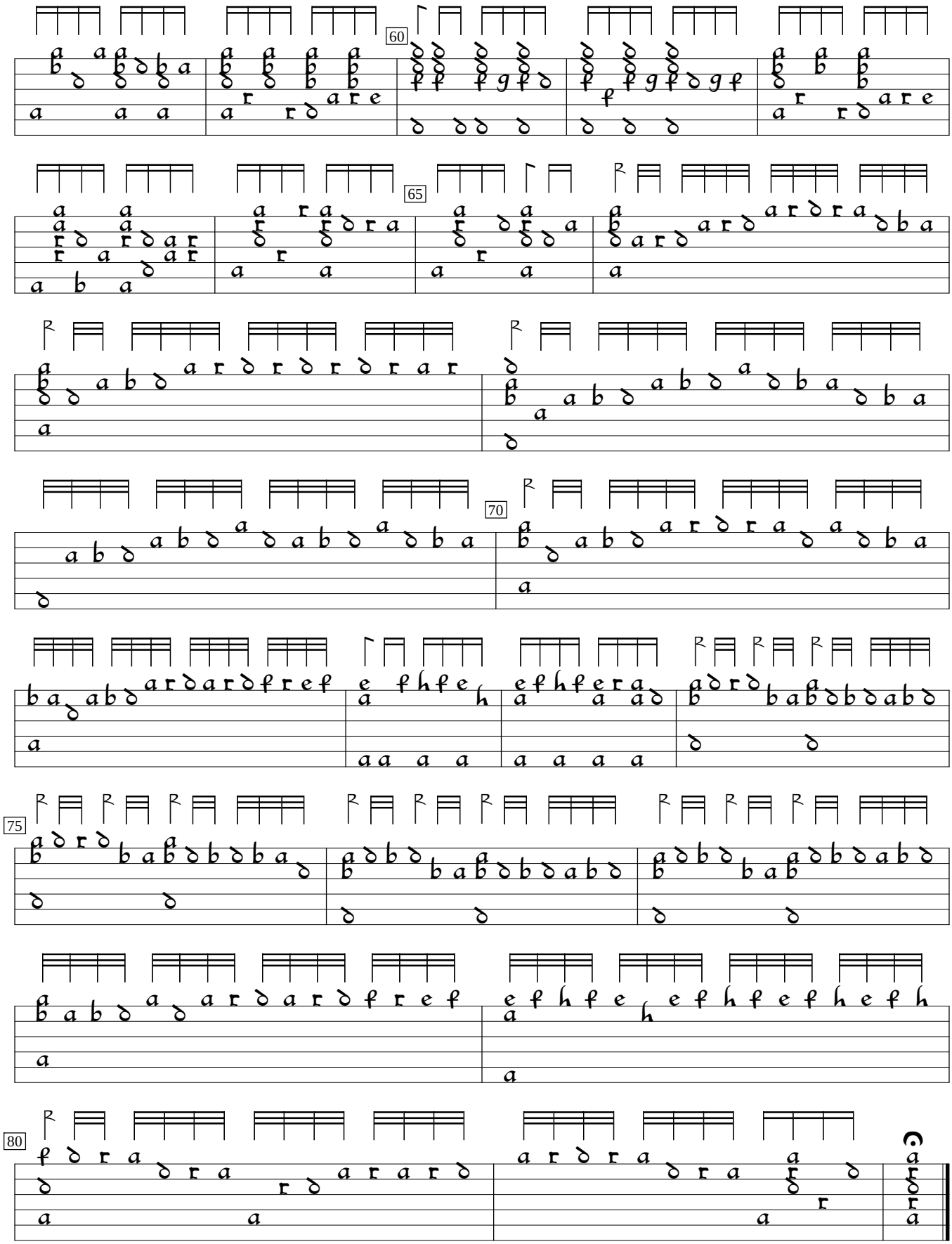
60
65
70
75
80