19. Dolent départ

Anonymous

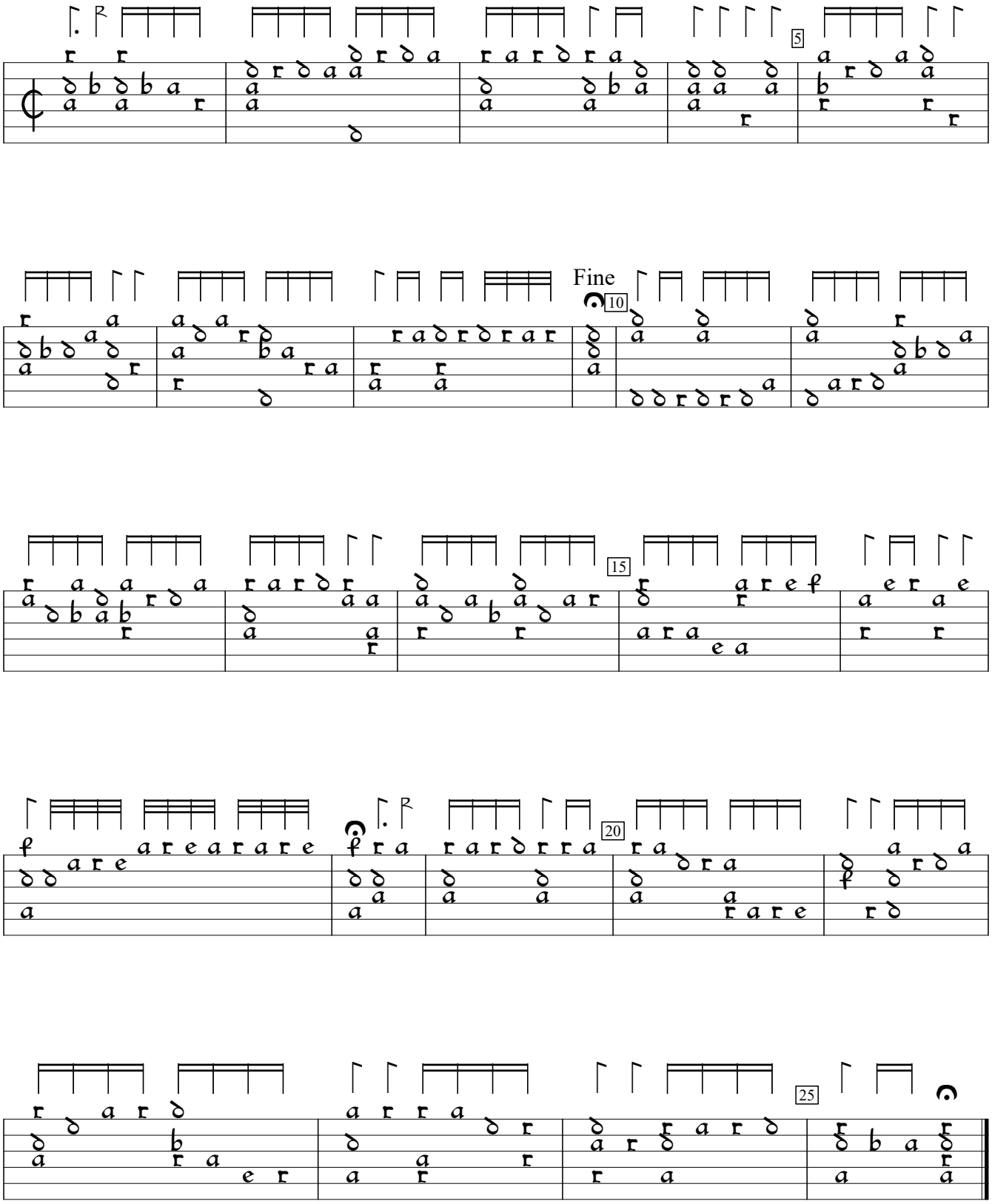

D.C. al Fine

Pierre Phalèse Des Chansons Reduictz en Tabulature de Lut, v.1 (1545), p.21. Encoded and edited by Sarge Gerbode.