16. Corrente 5

Alessandro Piccinini

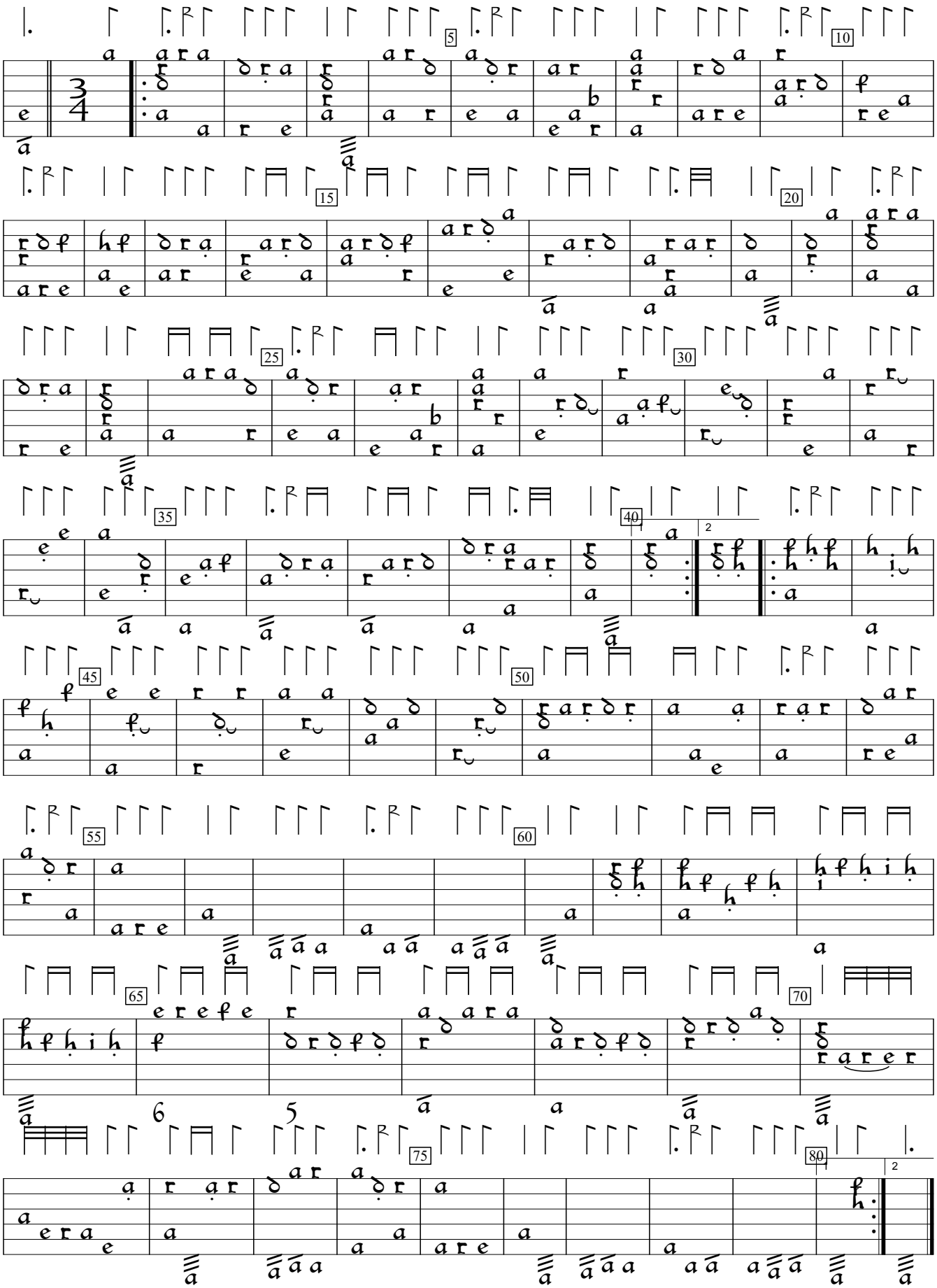

Intavolatura di Liuto, v.1 (1623), p.102. Encoded and edited by Sarge Gerbode.