22. Pavane for lute and 6-course bass viol

Francis Pilkington

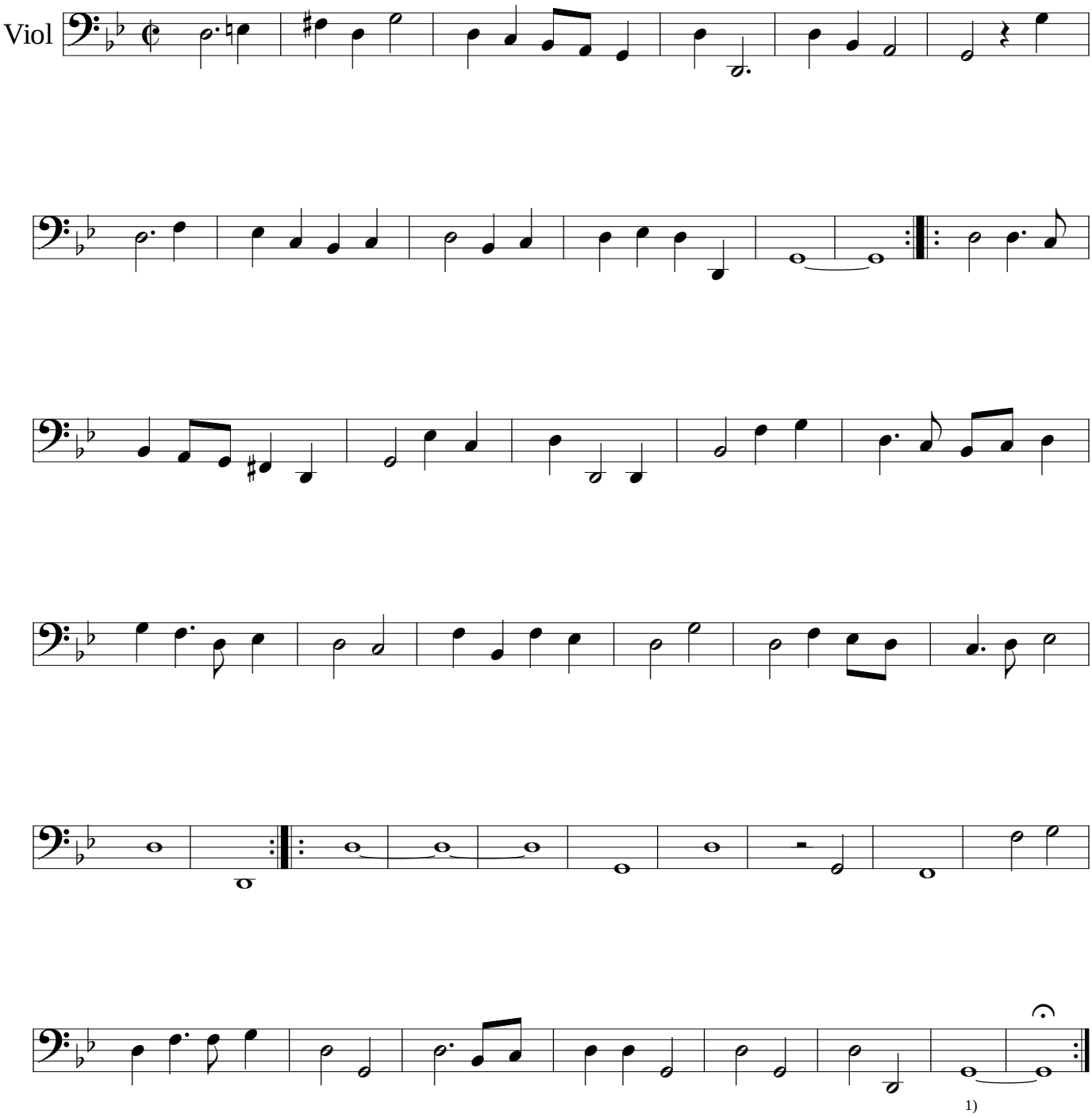

1) Not tied in orig, but see bars 11 and 12.

First Book of Songs (1605), f.m2v. Encoded and edited by Sarge Gerbode.