14. Fantasia

On "Erhalt uns, Herr, bei deinem Wort"

(Martin Luther)

Matthäus Reymann

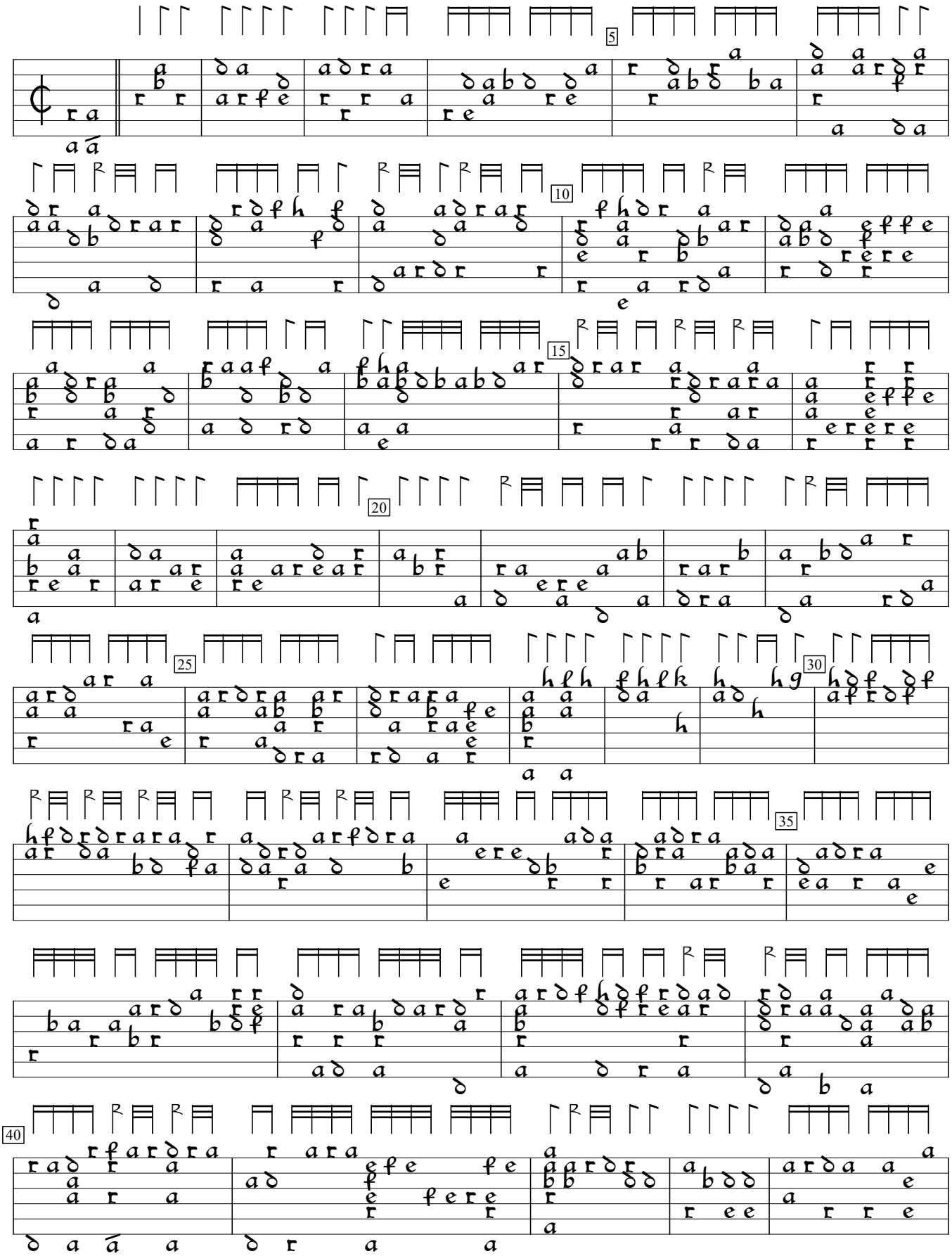

Noctes Musicae (1598), f. c3v. Encoded and edited by Sarge Gerbode.

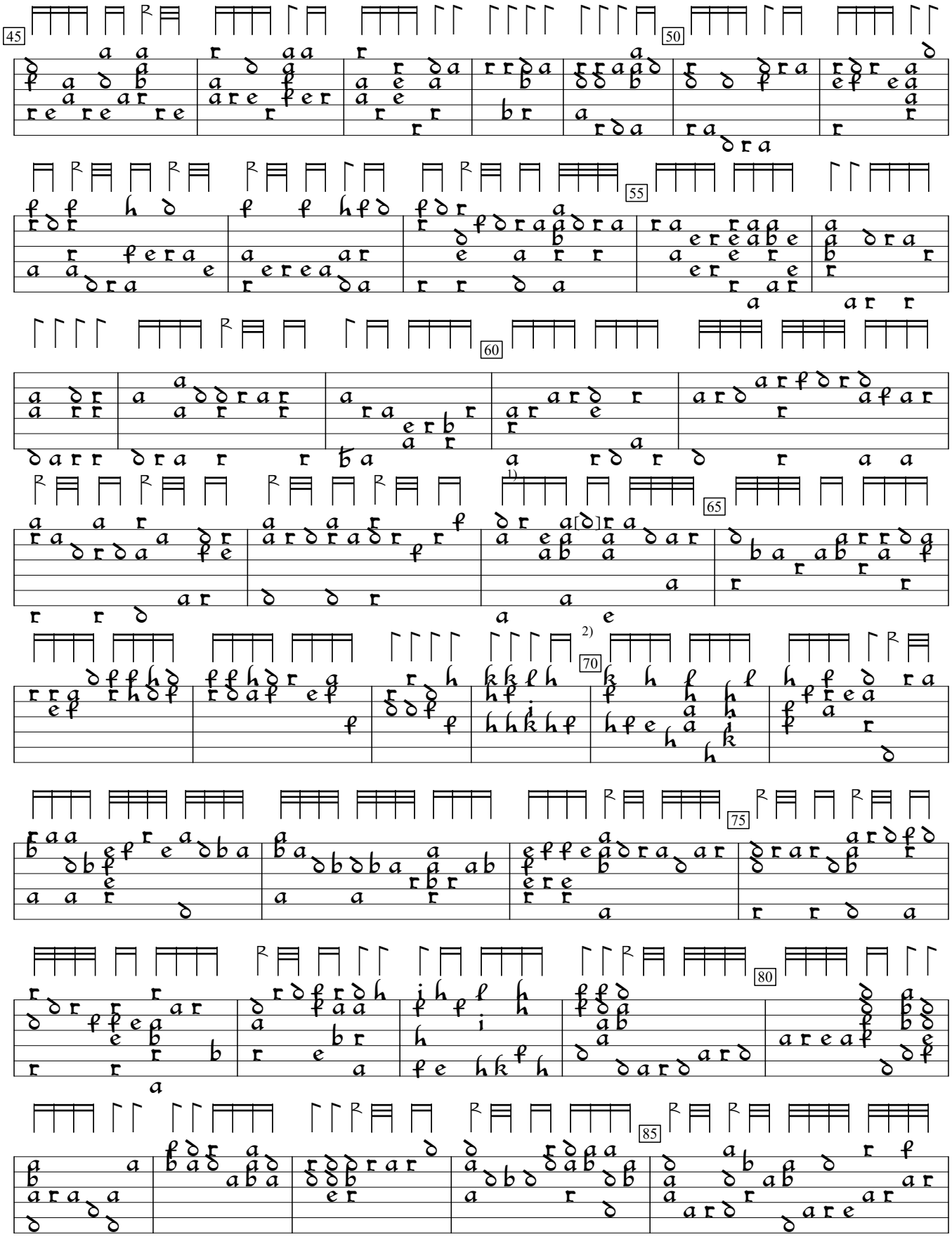

1) Rhythm flags in this bar ½ value in orig.
2) c in orig.

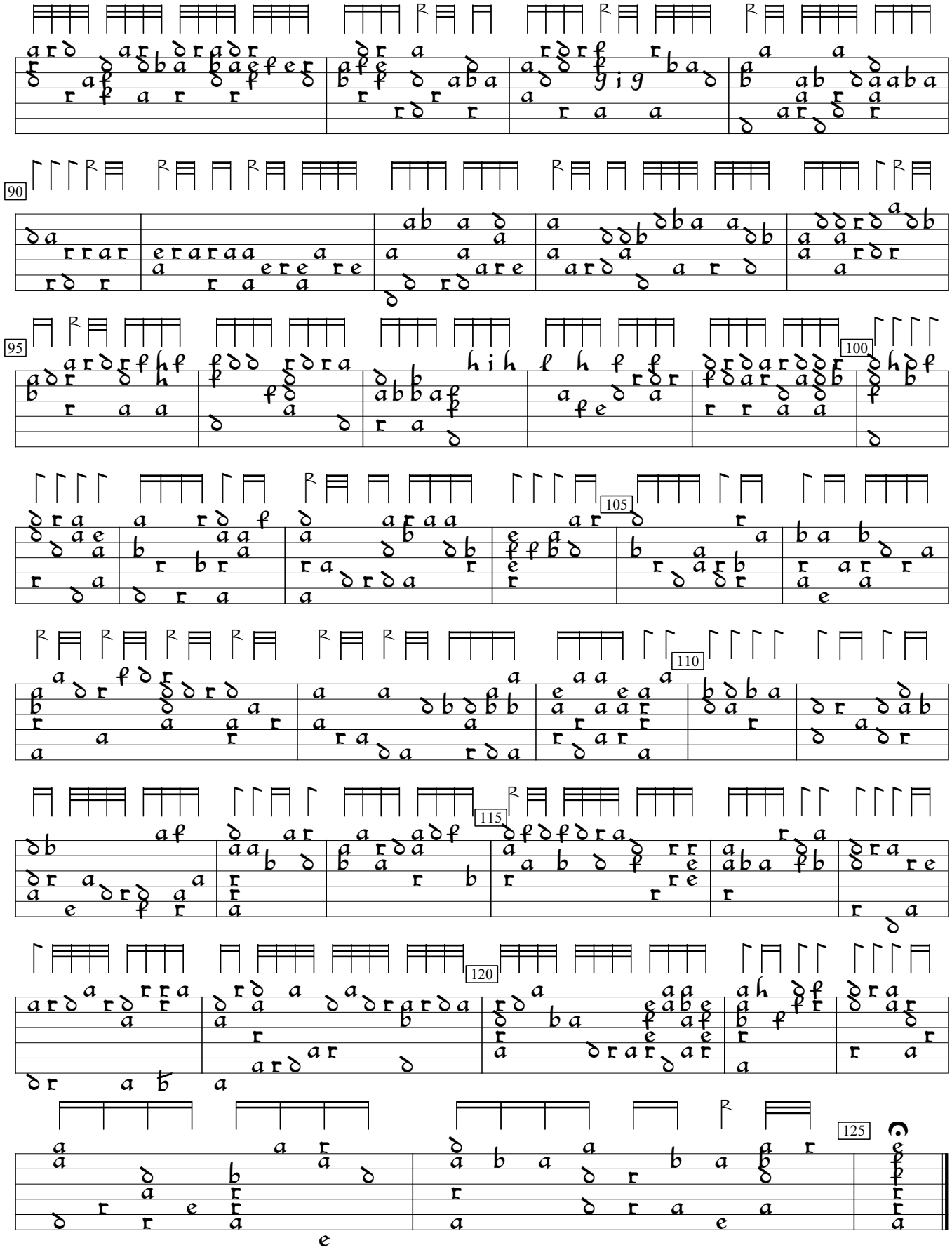
90
95
100
105
110
115
120
125