9. Fantasy for two lutes

Thomas Robinson

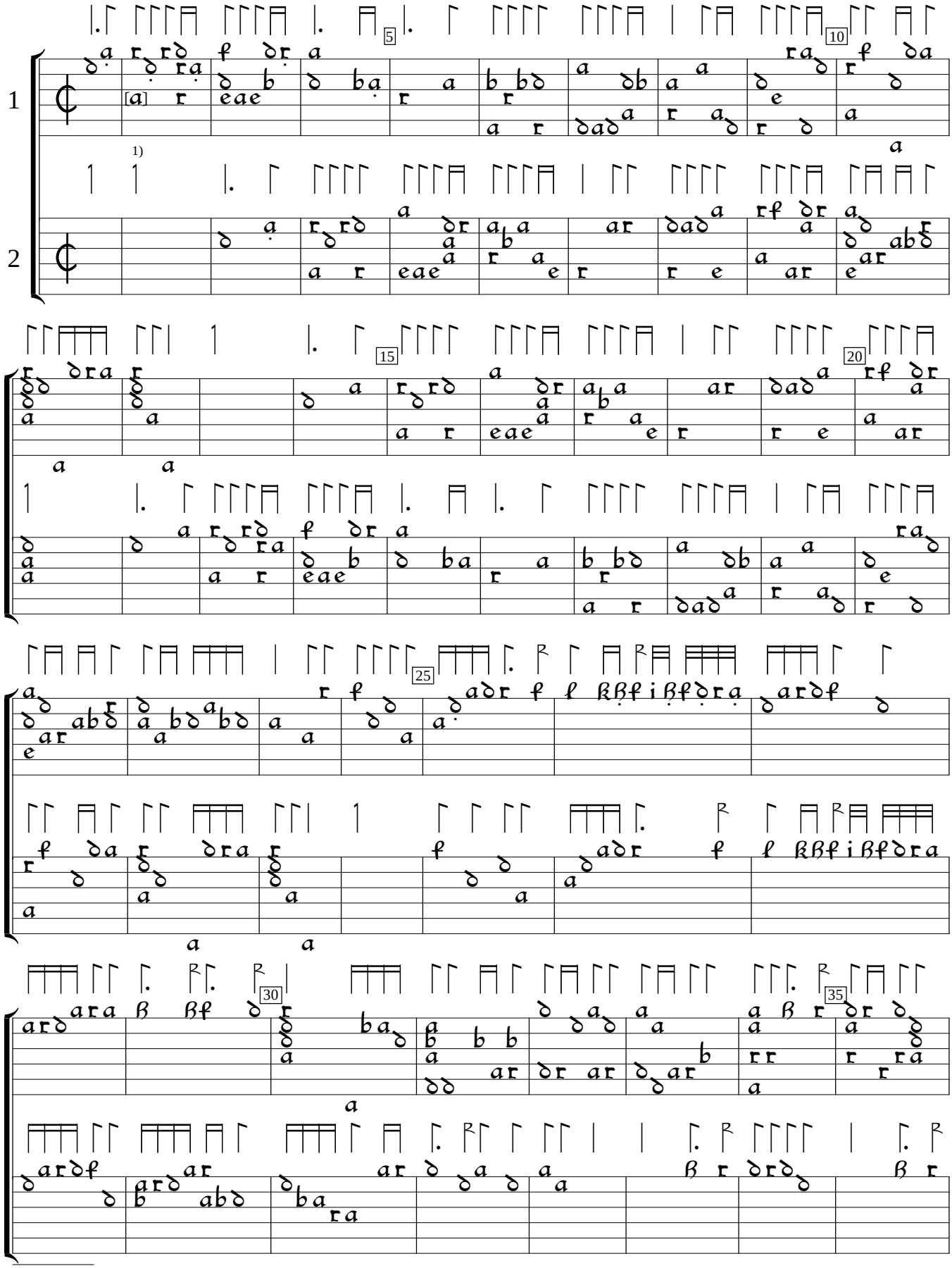

1) Note one course lower in orig.

Schoole of Musicke (1603), f.f1v. Encoded and edited by Sarge Gerbode.

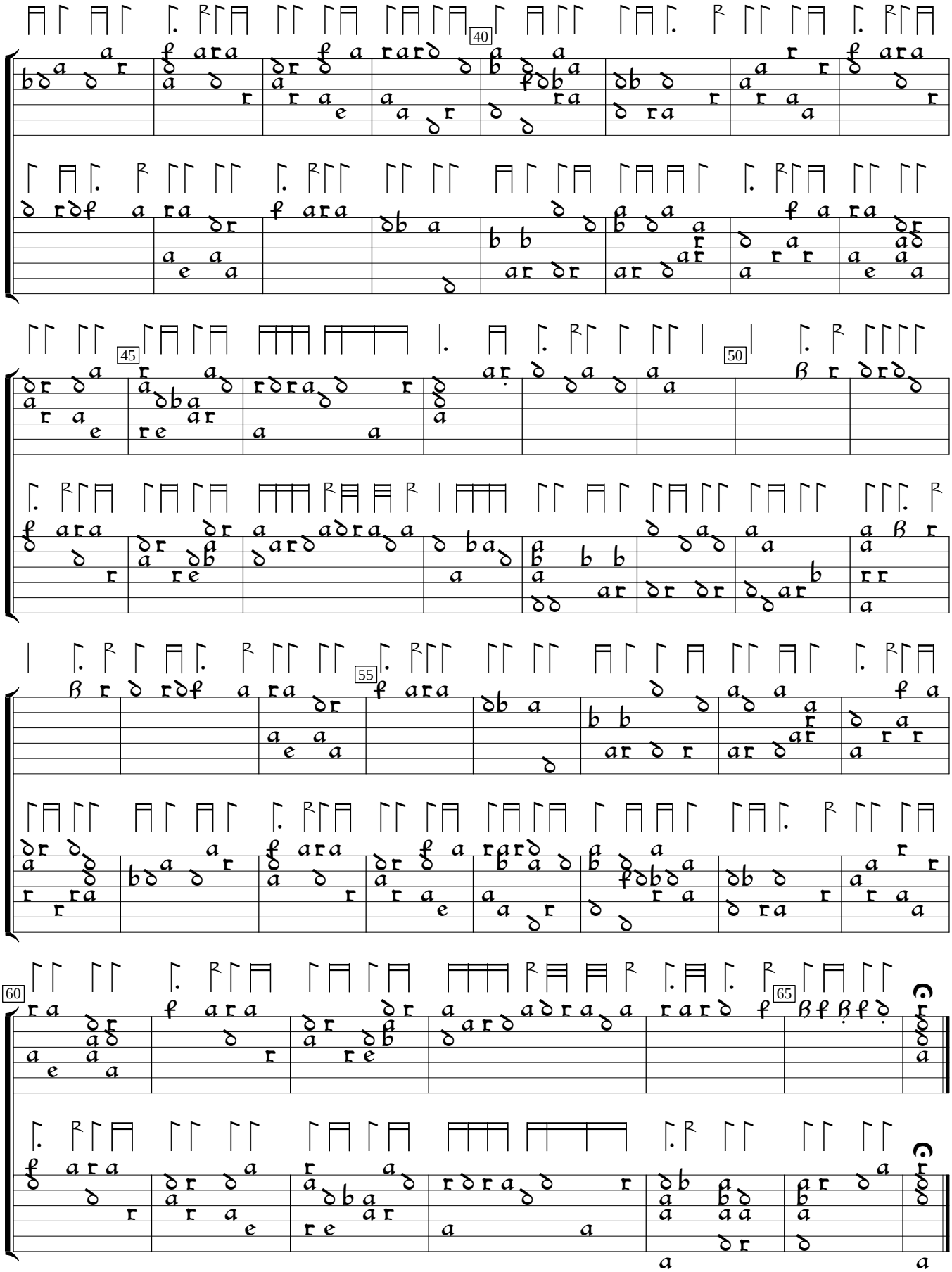
40
45
50
55
60
65
G
G