31. Bonny sweet boy

Thomas Robinson

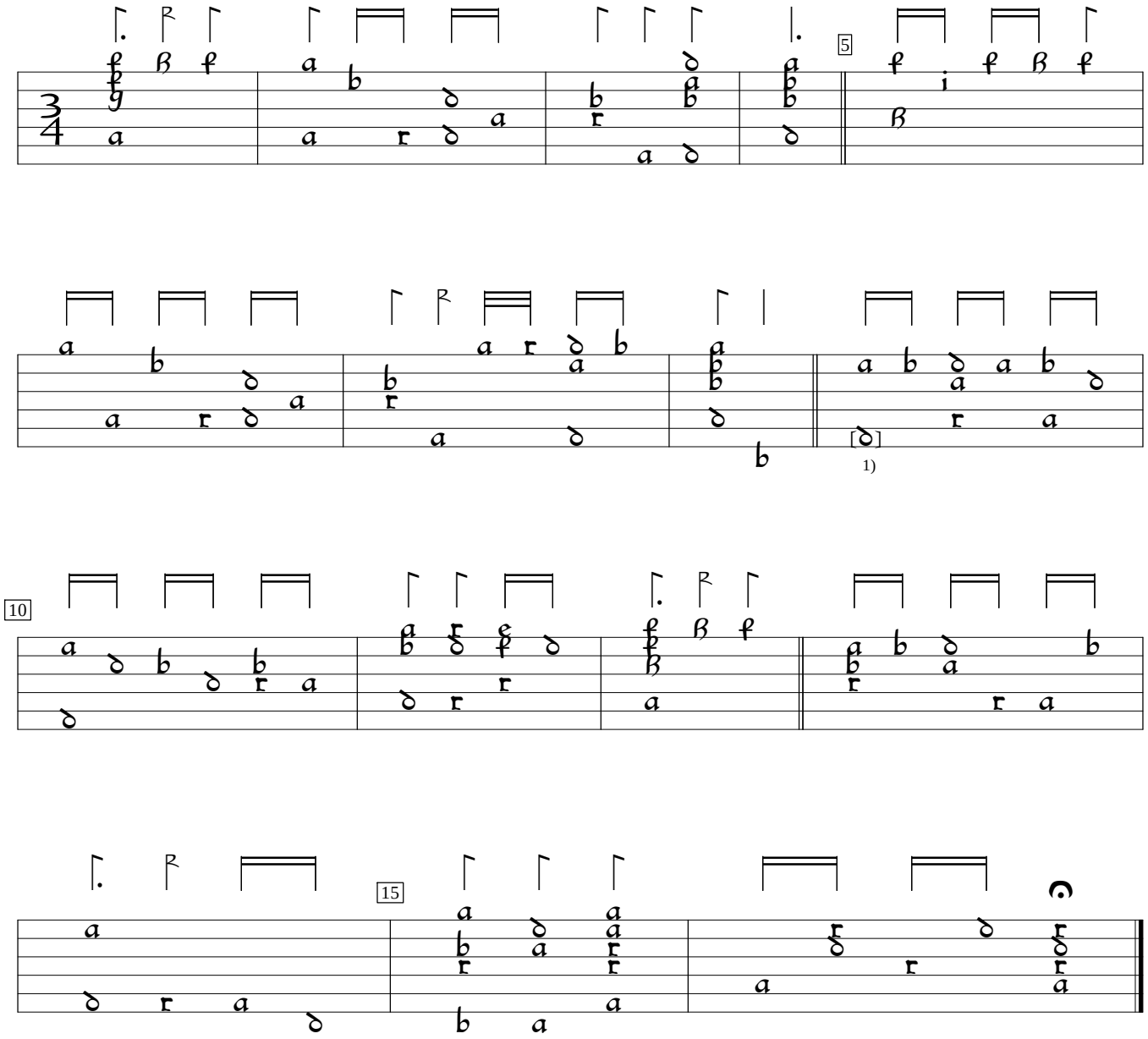

1) a on 7th course in orig.

Schoole of Musicke (1603), f.m2b. Encoded and edited by Sarge Gerbode.