34. Three parts in one

Upon an old ground

Thomas Robinson

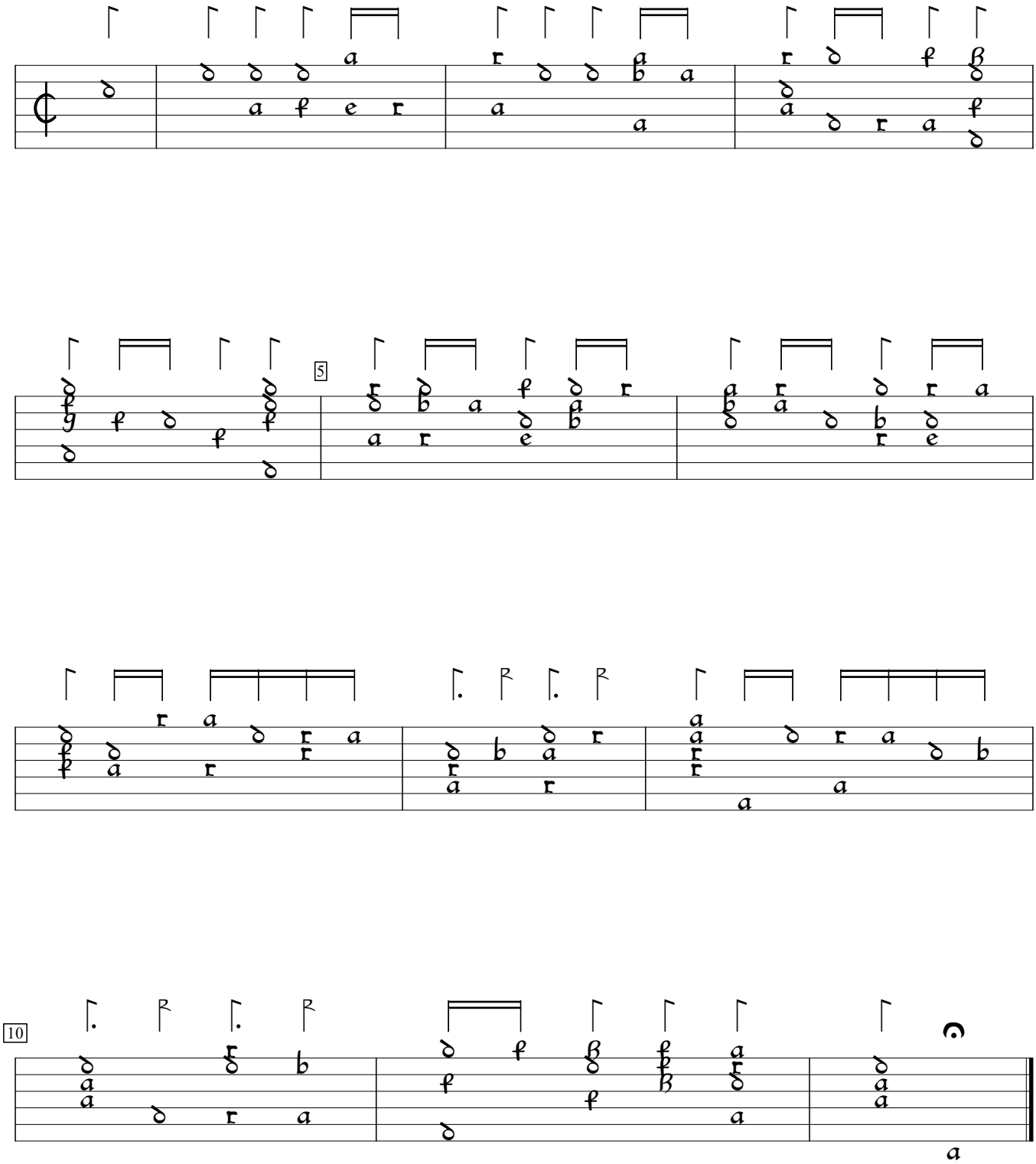

Schoole of Musicke (1603), f.m2vc. Encoded and edited by Sarge Gerbode.