# 42. Ein schöner Tanntz

Anonymous

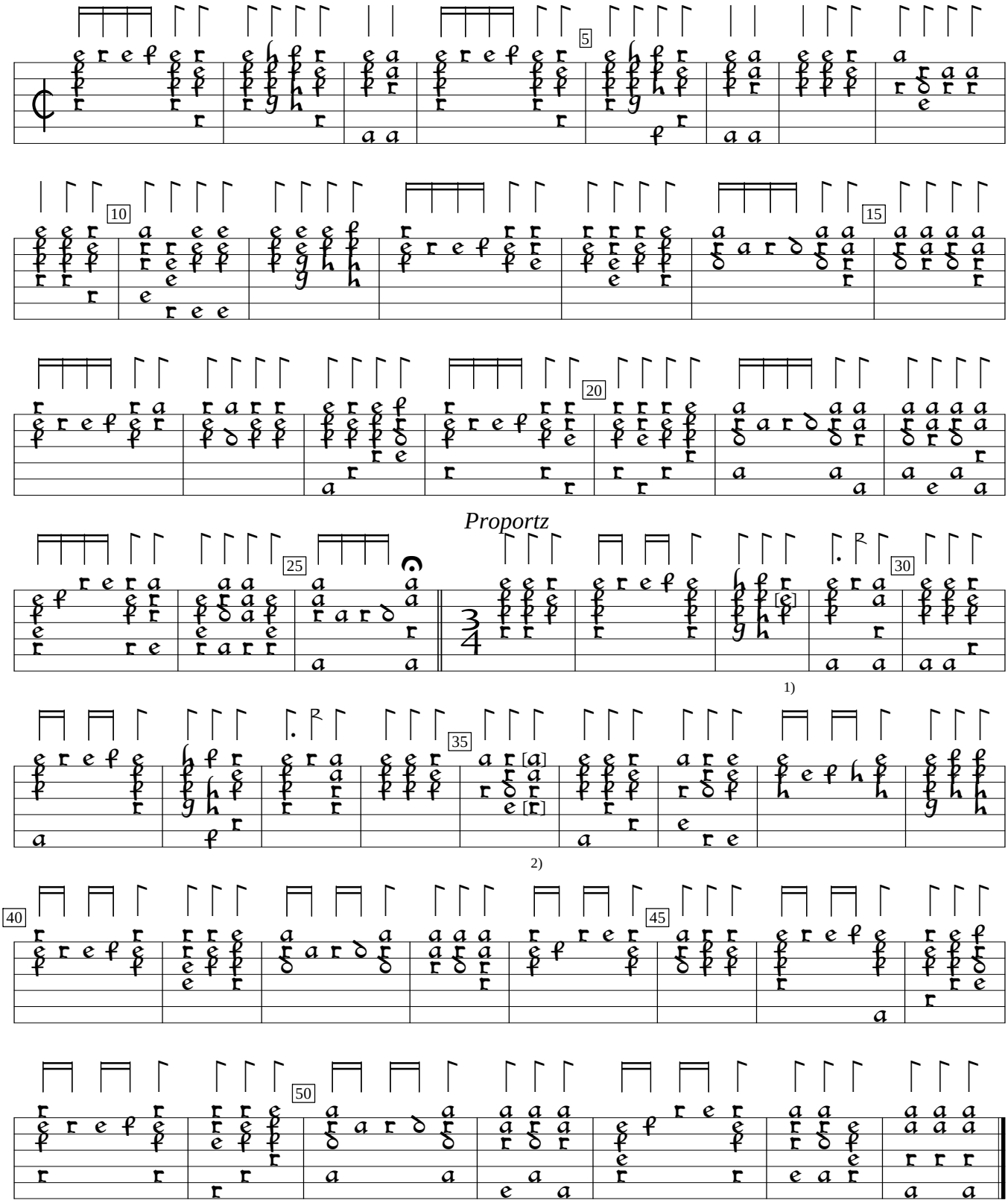


1) f in orig.
2) Notes added by editor.

S-Skma:Musik- och teaterbiblioteket ms Sacks Samling:Tabulaturbok (c.1590), f. 41. Encoded and edited by Sarge Gerbode.