85. Grace et Vertu

Roquelay

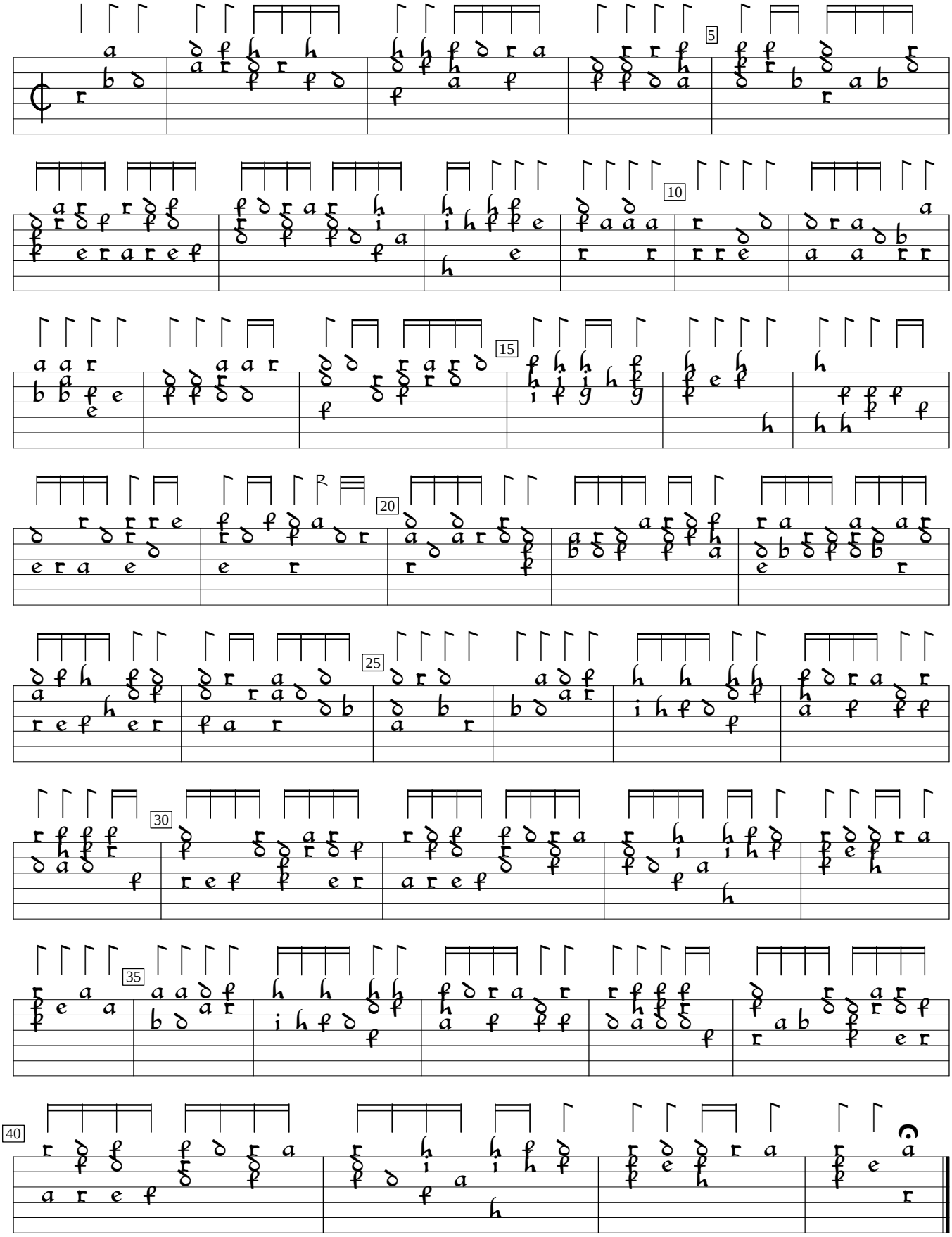

S-Uu:Uppsala University Library Vok. mus. i hs. 87:Codex Carminum Gallicorum (c1570), f. 31va. Encoded and edited by Sarge Gerbode.