# 85. Obsecro te, domina

(Duet, Grade 2 - Josquin des Prez)  Enriquez de Valderrábano

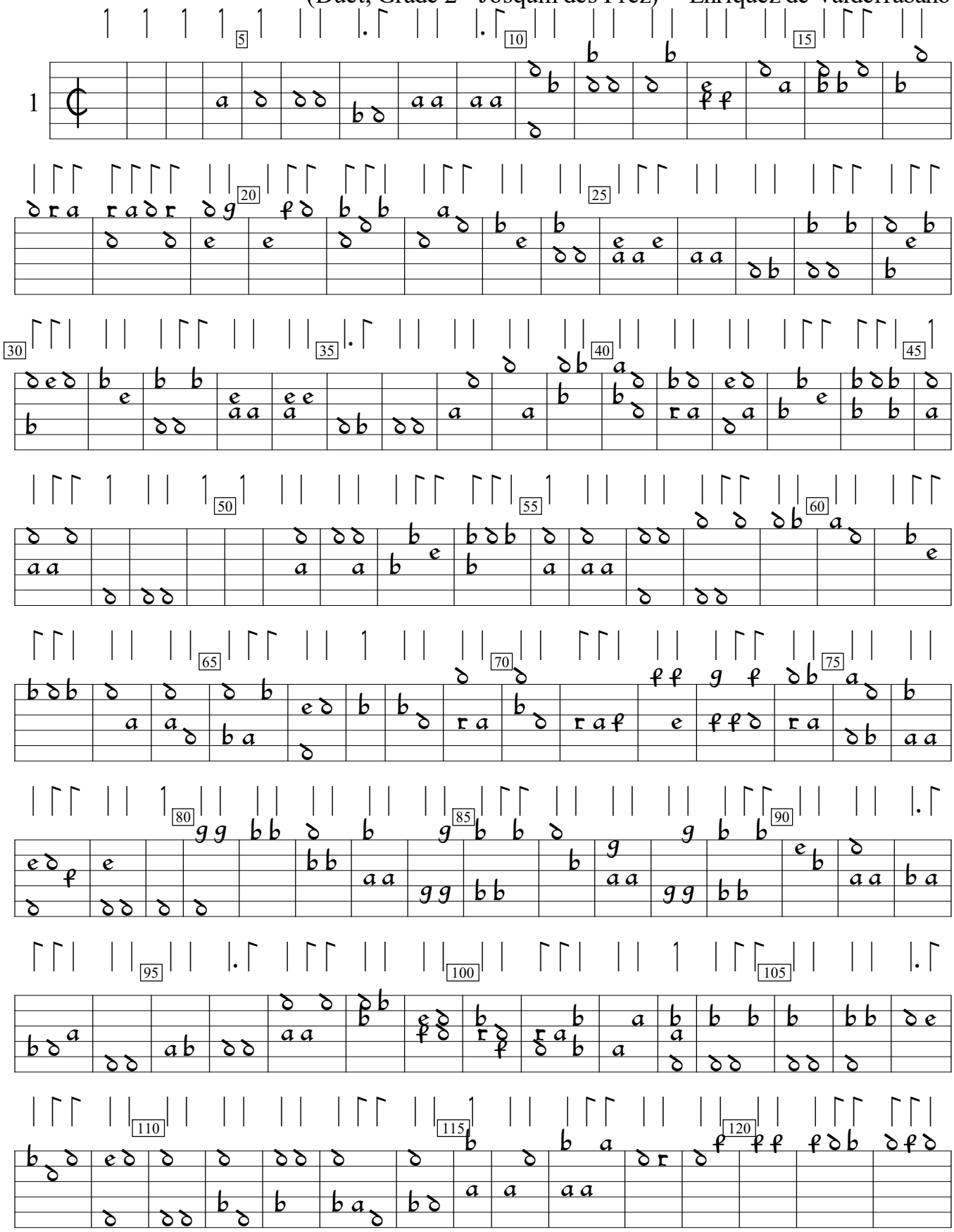

Silva de Sirenas (1547), f.57v.  Encoded and edited by Sarge Gerbode.

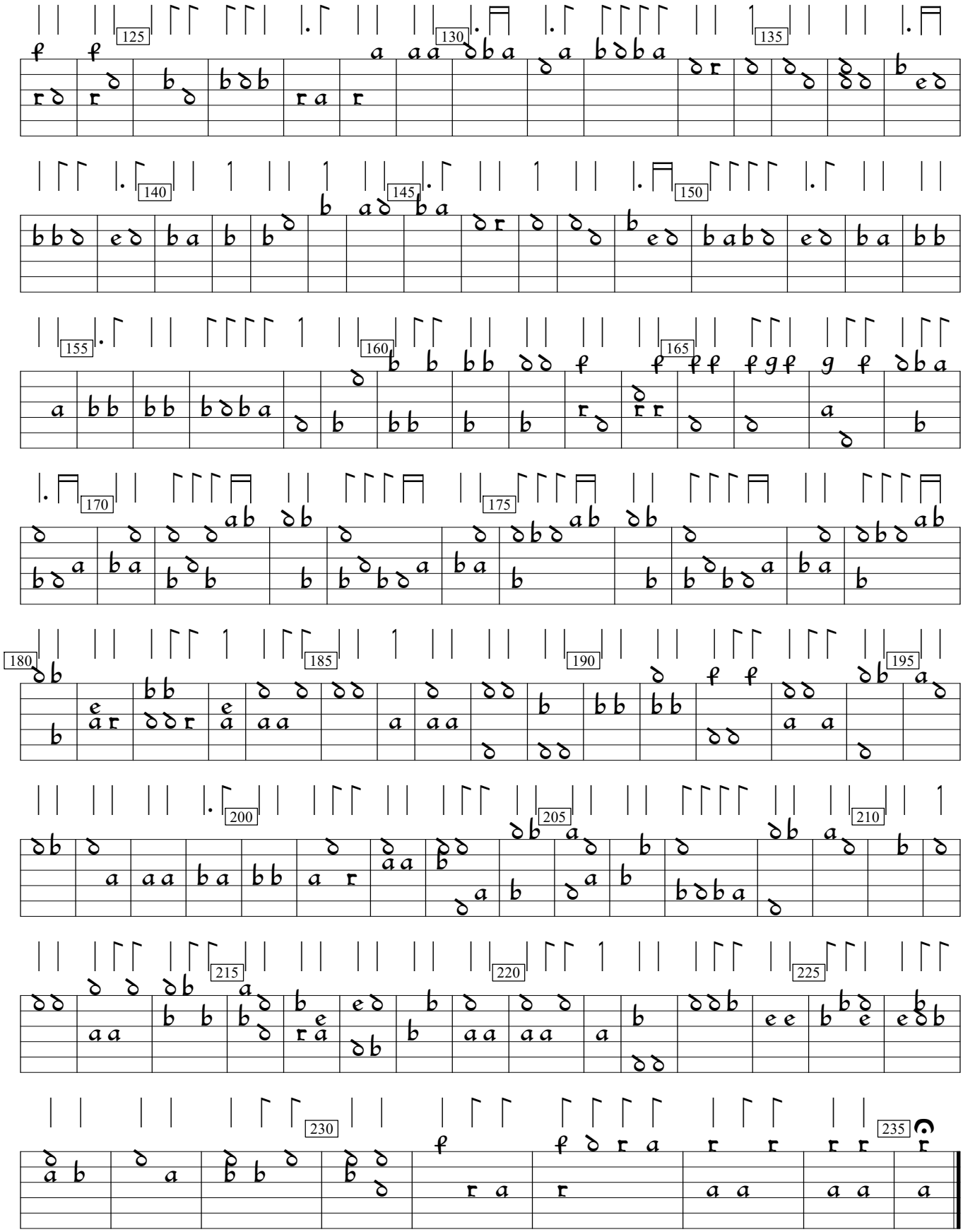
125
130
135
140
145
150
155
160
165
170
175
180
185
190
195
200
205
210
215
220
225
230
235