151. Psalm 79

Nicolas Vallet

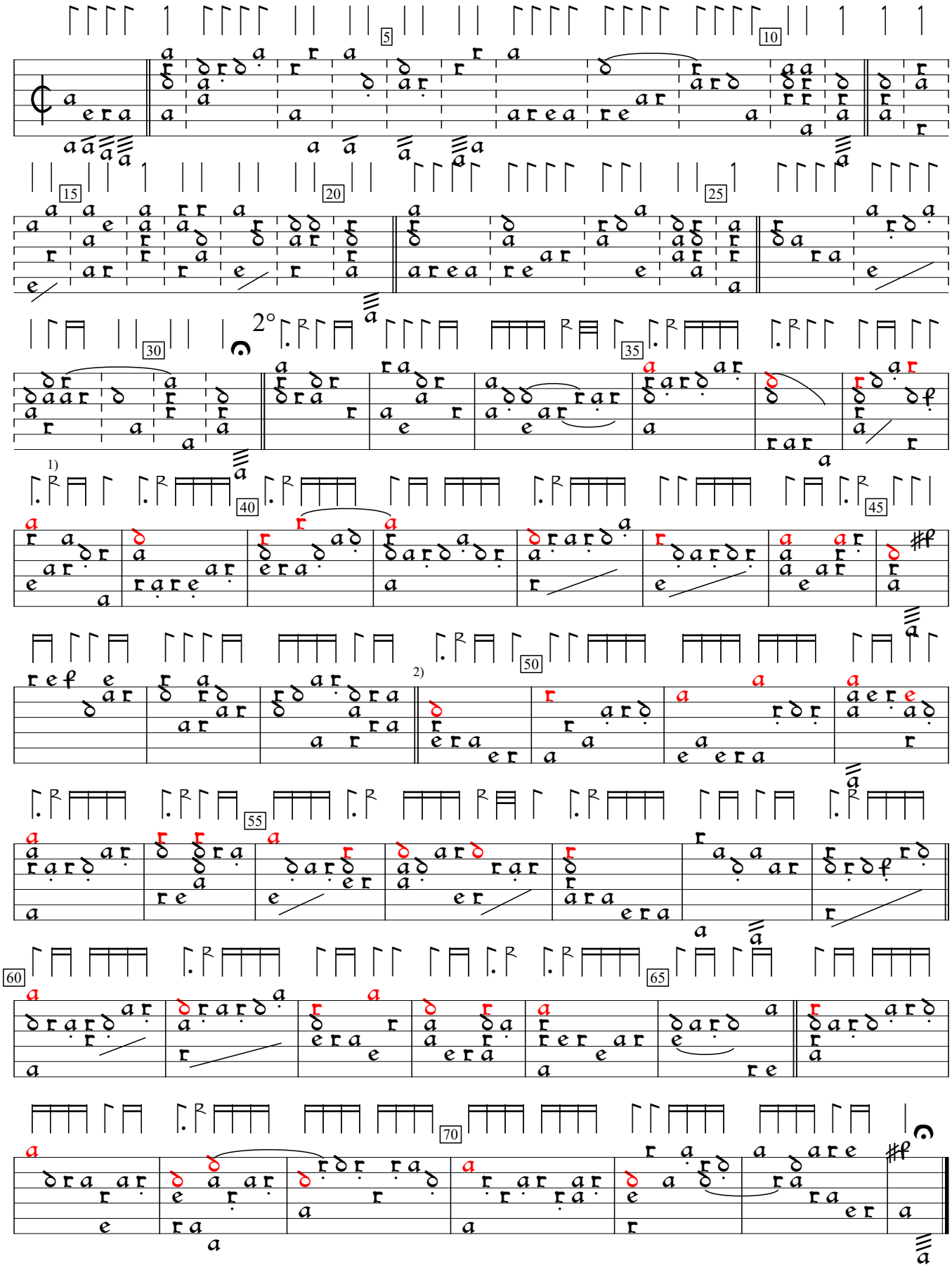

1) 3 rhythm flags double value in orig.
2) Bar lines in second section are editorial.

Pseaumes de David, v.2 (1620), p. 157. Encoded and edited by Sarge Gerbode.